WILMINGTON COLLEGE
ESTABLISHED A.D. 1870

GEN

ALLEN COUNTY PUBLIC LIBRARY
3 1833 01837 9104

GC
977.102
W688WC,
1964

WILMINGTONIAN

1964

WILMINGTON COLLEGE
IS
A
PERSON . . .

TRAVERSING BETWEEN TWO MILESTONES

ON A LONGER JOURNEY

WHICH BEGAN PRIMEVALLY

AND WILL END HOPEFULLY

IN REPOSE AT LAST

AND THE KNOWLEDGE OF TASKS WELL DONE

OF A JOURNEY HONOURABLY COMPLETED

AND A MEMORY OF PERSONS AND PLACES

OF BUILDINGS AND STONES

OF SKY AND GROUND

WHICH LINED THE ROAD

THAT WAS THE JOURNEY

WHICH REALLY WERE THE ROAD

THAT WAS THE JOURNEY

PYLE CENTER

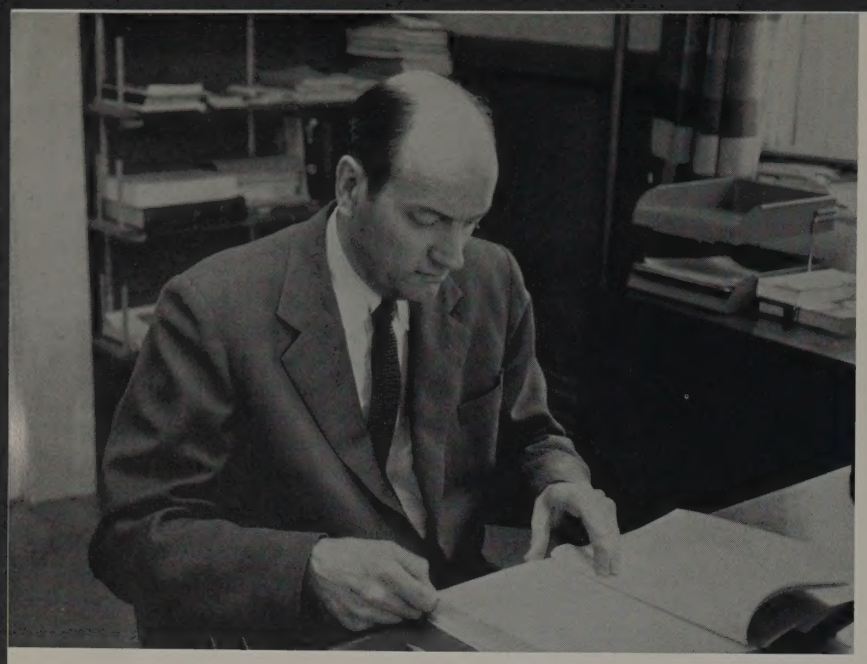

JAMES M. READ
President, Wilmington College

The following statement of Principles and Goals has now been formally adopted by the Faculty, Board of Trustees and Student Senate of WILMINGTON COLLEGE.

(Any statement of principles and goals will of necessity embody a number of unrealized objectives. This statement does, however, reflect the principles to which we strive to adhere, and the goals to which we aspire.)

Education at Wilmington College is planned to reflect Judeo-Christian values, particularly as interpreted through Quaker experience. It is shaped with consideration for the needs and interests of the local community as part of a world community.

Responding to a time of great changes and a world of large demands, Wilmington College chooses to emphasize a liberal arts approach. In keeping with a belief in the importance of the individual, its goal is to cultivate rounded persons and responsible citizens.

The mark of its success will be students with an alert intellect dedicated to truth, a mature spirit devoted to goodness, and a sensitive outlook attuned to beauty. From experience in self-help, many of these students will come to know first-hand the meaning of initiative and independence.

It is hoped that they will possess a personal faith deep enough to respect the contrary views of others and will live and act in the light of their best insights but be ever willing to search and question, test and prove.

Such students will have more than personal goals. They will be prepared to express through church and community, locally or in a broader sphere, their belief in the divine-human nature of society. They will show commitment to purposes larger and more enduring than personal objectives by their service to others and their active concern for a world of peace and freedom. For such commitment they will learn an inner discipline for the conduct of life.

Within the framework of liberal education, Wilmington College expects to give students some chance to focus on at least one selected field. This concentration provides a place for students to plant their feet and encourages the discipline of sustained search. They should achieve some vocational competence or the foundation for further specialized training. They should learn to respect manual as well as intellectual skills.

They should recognize that true equality of opportunity opens the way for development of differing talents in themselves and others, and that true simplicity leads to respect for all branches of constructive endeavor.

Students will not go unaided in their quest. They will have the counsel and guidance of dedicated teachers who see the value of scholarship in human as well as academic terms. Wilmington College hopes that the quality of its teaching and the example of its teachers will inspire its students with a goal of excellence. They may then develop patterns of work, play, study and worship that will enable them to fulfill their potential for themselves and society.

At Wilmington College during a period of less than two decades hundreds of young men and women have learned the values of hard work and self-reliance as they have, with their own hands, built parts of eleven major buildings on this campus.

They have helped build their college for future generations of Wilmingtonians they may never know, while earning the tuition necessary for a high quality education. They have labored in the factories, hospitals, laboratories, business establishments and on the farms of this community as participants in the nationally known Wilmington work-study program.

A miracle of transformation has occurred because Wilmington College believes deeply in five fundamental values of the human spirit. These are as follows:

A PASSION FOR EXCELLENCE

Wilmington believes that its students are entitled to the finest inheritance of the scholastic community but it also believes that they must exert themselves in order to win this birthright.

SIMPLICITY

This is a talent for making the most of the least. It is the art of leading an uncluttered and unconfused life. It is the attitude of placing reliance on the internal qualities of character and judgment rather than on the externals of comfort and material accumulation.

INTEGRITY

This is the ability not only to think truth but to live it as well. It is the capacity to translate ideas into deeds. It means the responsibility of the individual, before God and man, for his own life and acts.

SELF-RELIANCE

This is the liberating spirit of freedom that unchains a man from dependence upon paternalism wherever it is found. It is this same spirit which motivated the American pioneer to conquer the unclaimed frontier.

CONCERN FOR SERVICE

This is the human necessity which Jesus of Nazareth understood so well when He proclaimed, "Whosoever would be first among you must be the willing servant of all."

The miraculous development of Wilmington College is still taking place. The college will complete its First Century of Service in 1970.

Most educational experts agree that by the year of Wilmington's centennial anniversary there will be twice as many young Americans seeking admission to colleges as there were just a decade earlier, in 1960.

A carefully developed study has indicated, therefore, that if Wilmington College is to assume its share of responsibility for these oncoming generations of Americans, the institution will need to acquire, in the next ten years, resources valued at seven and one-half million dollars. Those needs believed to be most urgent by its Board of Trustees in keeping with the Wilmington tradition of simplicity are delineated as follows:

Physical facilities	$3,475,000
Scholarships, faculty salaries, contingencies	1,225,000
Perpetual trusts and endowment	2,400,000
Academic development and research	400,000
	$7,500,000

In the past fifteen years the net worth of Wilmington has miraculously increased more than five times. The spirit which wrought this miracle is a continuing one; it will provide the impulse which will assure success as the college prepares for its Second Century of Service.

It has also won the support of many of America's greatest spiritual, political and industrial leaders, including Grover M. Hermann who has now become a part of the Wilmington miracle.

Dr. James M. Read
President
Wilmington College
Wilmington, Ohio

Dear Dr. Read:

This will serve as a confirmation of . . . the availability of a grant from me of $740,000 for the Wilmington College Centennial Fund to be used for:

(a) The building of a physical education center to be known as Hermann Court, and

(b) The removal of the existing gymnasium building, tennis courts, and houses on the site of the future mall, with landscaping and improvements required for the subsequent development of the mall.

This sum is intended as a "Challenge Gift" made available on the condition that the "challenge" will be met by other contributors' pledges substantially totalling $1,510,000.

Sincerely,

Grover M. Hermann

Grover M. Hermann

(At the Sept. 20, 1963, announcement of the $740,000 Grover M. Hermann Challenge Gift, the following telegram was read to a gathering of board members, faculty, administration and other friends of the college.)

Grover M. Hermann

DR. JAMES M. READ—
PRESIDENT, WILMINGTON COLLEGE, WILMINGTON, OHIO—

TO WILMINGTON COLLEGE BOARD OF TRUSTEES AND FRIENDS OF THE COLLEGE:

I AM FULLY AWARE THAT THE STEP YOU ARE TAKING TODAY IS MERELY THE BEGINNING OF A NEW DEVELOPMENT PROGRAM FOR WILMINGTON COLLEGE AND THAT IT WILL REQUIRE THE GENEROUS SUPPORT OF THOSE WHO REALIZE THE IMPORTANT ROLE OF THE SMALL COLLEGE IN THE FIELD OF CHRISTIAN HIGHER EDUCATION. I FIRMLY BELIEVE THAT THE FUTURE OF OUR COUNTRY IS DEPENDENT UPON AN EDUCATED CITIZENRY WITH INTEGRITY, CONVICTION, AND CONSTRUCTIVE AMBITION. THE WILMINGTON COLLEGE PROGRAM IS DEDICATED TO THE DEVELOPMENT OF THAT KIND OF CITIZENRY. THEREFORE, I AM HAPPY TO GIVE MY FINANCIAL SUPPORT. IT IS AN EXPRESSION OF MY DESIRE TO SEE THE COLLEGE CONTINUE TO ADVANCE ITS SERVICE TO THE YOUNG MEN AND WOMEN WHO BELIEVE IN AND PRACTICE THE CONCEPT OF PERSONAL RESPONSIBILITY. MY INTEREST IN WILMINGTON AND WILLINGNESS TO ASSIST ARE ALSO FURTHERED BY MY KNOWLEDGE OF YOUR REMARKABLE RECORD OF GROWTH AND ACCOMPLISHMENT AND BY MY BEING CONFIDENT THAT WILMINGTON COLLEGE WILL CONTINUE TO LEAD THE WAY IN EDUCATING MEN AND WOMEN FOR ROLES OF LEADERSHIP AND SERVICE WHEREVER THEY MAY BE. "WISDOM IS THE PRINCIPAL THING, THEREFORE, GET WISDOM, AND WITH ALL THY GETTING, GET UNDERSTANDING." (PROVERBS 4:7)

—GROVER M. HERMANN.

Theatre at Wilmington College

The interest in theatre at Wilmington College did not begin in 1947. In 1918, Miss Hazel Easton, a capable and energetic speech and theatre enthusiast, established the first Speech and Dramatics Department. Miss Helen McCoy, a student of Miss Easton at the college, was endowed with this same vitality and sustained that interest by fine productions under adverse circumstances. Her results were so effective that, when she asked to return to private life, Wilmington sought actively a teacher who could give adequate emphasis to the theatre program. That person was Hugh Heiland, employed in 1947 with instructions to build a theatre program at Wilmington College, meet the standards of the past, and develop a greater interest from the exciting things that were happening in present day theatre.

In 1947 the physical plant consisted of a stage in the south end of the gymnasium with a cyclarama of brown velour curtains. There were six spotlights and twenty-four white light bulbs with no means of controlling lights for effect. Two plays were given a year, and the theatre began to grow. As a result of the growing interest in the productions at Wilmington College, a new auditorium was built and dedicated in 1953 with the production of *Everyman.*

Summer theatre was begun in 1955 and even wider areas of interest were reached. This audience grew in numbers and appreciation each year. With the new plant and with the Summer Theatre more experimentation could be attempted, and new means of presentation and various styles of plays were presented. In 1957 Lewis Marcuson was added to the English faculty to assist in the area of theatre.

A new curriculum was devised whereby a student could major in English with specialty in language and literature or writing or theatre. As a result of such a program, students specializing in theatre produced many one-act plays as a result of their acting courses and directing courses. These were given in addition to the enlarged program of three major three-act productions each year and three or four summer theatre productions.

In sixteen years there have been approximately sixty-five three-act plays and numerous one-act and experimental plays presented. On two occasions the college theatre group has gone on tour in the winter months visiting public and private schools throughout the East with a concert reading of *Antigone* in one instance and *Taming of the Shrew* in another. Both these programs were well received and the reputation of the theatre program at Wilmington College has been greatly enhanced.

With this year's revival of *Everyman* the college shows its appreciation for the high quality of its theatre productions and the cultural advances made for the college and community. We are proud of our theatre at Wilmington College.

GEORGE W. BOWMAN
Chairman, English Department

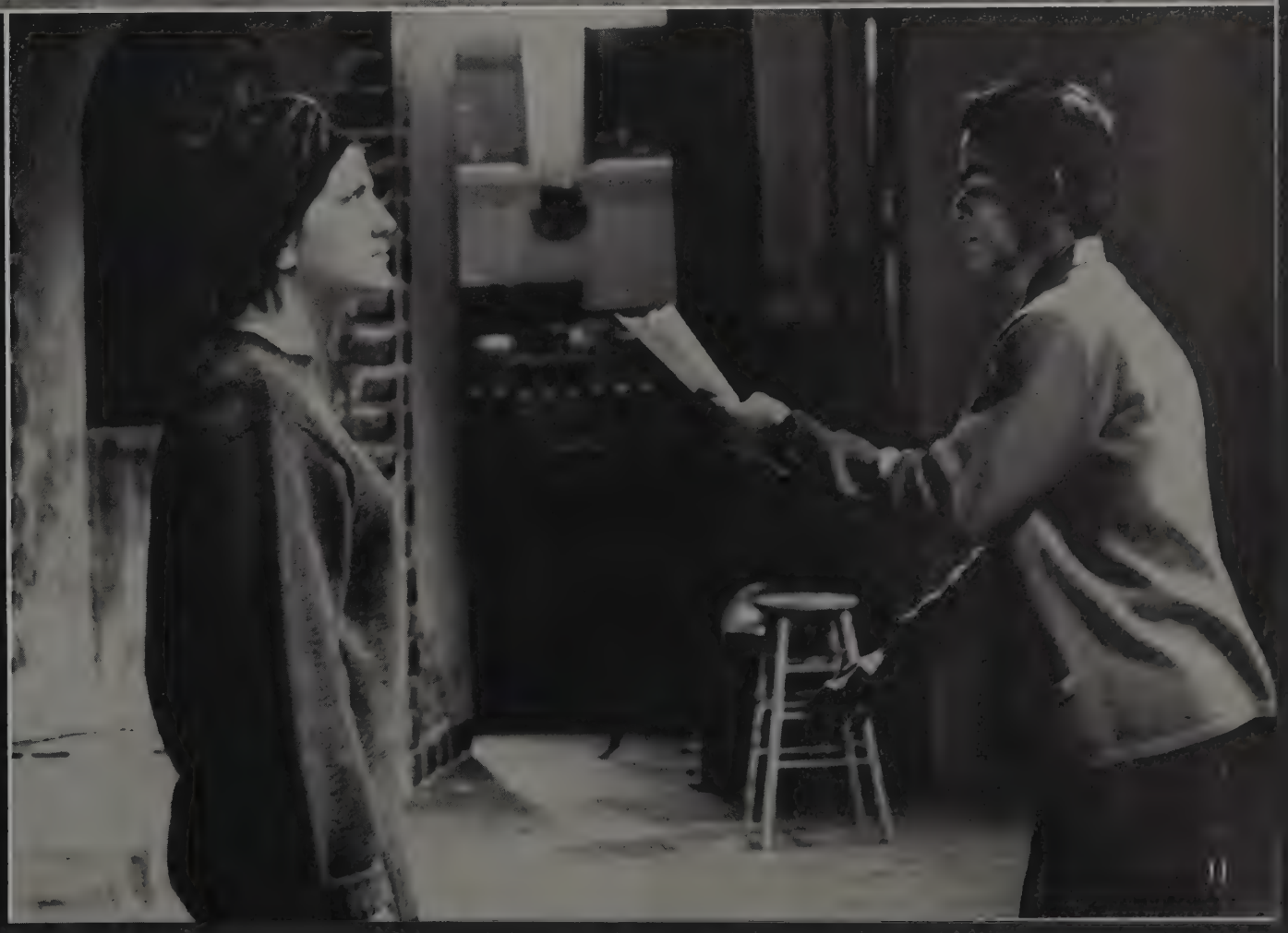

(News-Journal Photo)

WILMINGTONIAN

1964 — YEAR OF THE HERMANN CHALLENGE

The 1964 Wilmingtonian is dedicated to Grover M. Hermann, who, through the Hermann Challenge, has enabled Wilmington College to undertake the greatest effort toward growth in its history. That growth began during the 1963-64 academic year with the construction of the library addition as shown on the preceding page, and with the ground breaking for Hermann Court, the new gymnasium, as shown below.

President James Read and former president, Sam Marble, break ground for Hermann Court.

Grover M. Hermann

Wilmington College

October 20, 1963

Groundbreaking For
Library Addition

First Planting
Hazard Arboretum

WILMINGTON COLLEGE WILMINGTON, OHIO

Remarks made by Hugh G. Heiland on the occasion of the ground breaking for the library addition and the first planting in the Hazard Arboretum, Sunday, October 20, 1963.

FRANK O. HAZARD—"His Gift to Life"

Just by mere words, written or spoken, what can one man say about Frank Hazard—that man whose spirit is so deeply felt in all that surrounds Wilmington College? His life is a legacy, a beacon, an inspiration, and the memory of such a life evokes love.

To thousands of persons, he was a modest, unassuming man dedicated to teaching in a field of science which, by its very vastness, engendered him with a humbleness beautiful to feel. To hundreds of young people, Frank was an unbelievable fountain of knowledge that never ceased flowing. He carried no books to his classes. He spoke what he knew—what he loved—what he lived, often emphasizing and enhancing his points with deft manipulations and maneuverings of a piece of chalk. To scores of his colleagues, he is a cause for friendly emulation.

His gift to Life was two-fold. He gave his sterling character and warm friendship on the one hand while on the other, he shared his knowledge with his students and instilled his glowing enthusiasm in the very beings and hearts of all those who knew him. Truly, the Northwind and the Southwind blew on this garden and wafted the fragrance abroad. He sowed seeds; the flowers nourished. Those same blossoms will continue to give forth in an everlasting cycle.

Perhaps today more than at any other time, I am reminded of the words that came from the mighty pen of Daniel Webster when he wrote:

"If we work upon marble, it will perish.
If we work upon brass, time will efface it.
And if we build temples, someday those temples will crumble into dust.
But if we work upon the immortal soul of youth;
If we embue them with spirit, give them a just fear of God
And cause them to love their fellowmen—
We engrave upon those tablets something which will last
Through all eternity."

Today, Frank Hazard lives. May our whispered choruses of "Amen" be cradled in the constant winds of time.

BOARD OF TRUSTEES

Front row, l to r: Faith A. Terrell (honorary); Walter W. Tangeman; Mary H. Townsend; Muriel S. Hiatt; Howard Thorne (honorary); Harry Feike
Second row, l to r: Robert Hadley; Dr. S. Clark Ellis; Maxwell Weaver; Wallace T. Collett; Merle L. Davis; Oliver R. McCoy; C. Lloyd Bailey; Clinton H. Nichols; Charles S. Allyn
Not shown: Charles Blackburn; Donald E. Cowgill; William S. Guthrie; D. K. Hempstead; Sumner A. Mills; Dr. J. H. Persinger; Mason M. Roberts; Walter E. Schutt; Dr. W. W. Sebald; Alma T. Warren

ADMINISTRATION
FACULTY
STAFF

JAMES M. READ, President
H. RICHARD BATH, College Physician

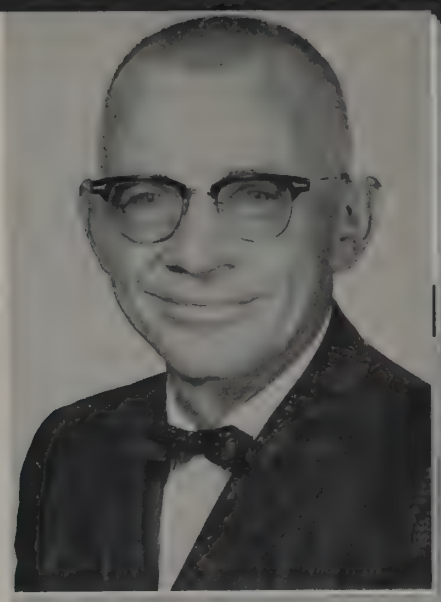

JOHNNIE CARR, Superintendent of Buildings and Grounds
ELIZABETH M. DIXON, Associate Dean of Students

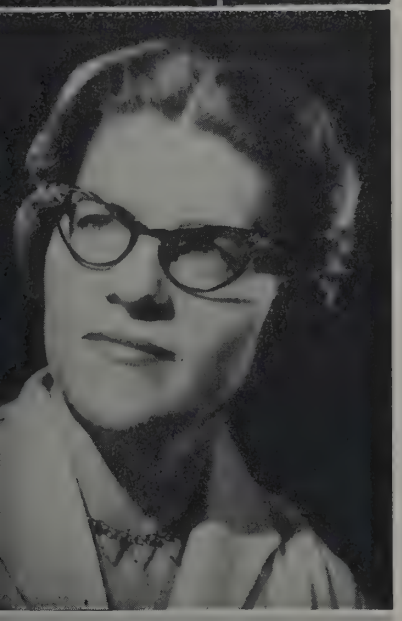

D. ANN EKSTROM, Assistant Librarian
E. ROSS EKSTROM, Dean of Students

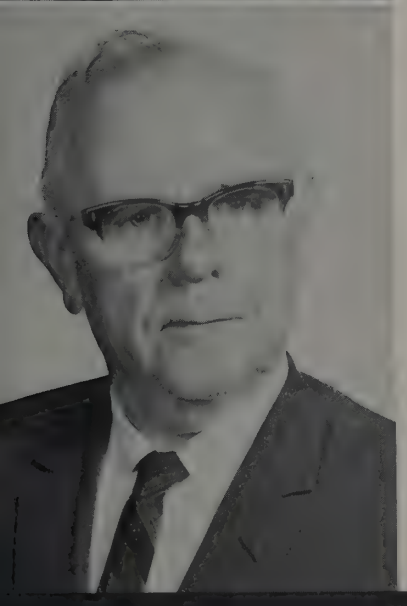

WILLIS H. HALL, Director of Libraries
MIRIAM D. HUFFMAN, Director of Food Services

WILLIAM D. LAMBERT, Director of Public Relations
ROBERT T. McCOY, Director of Admissions

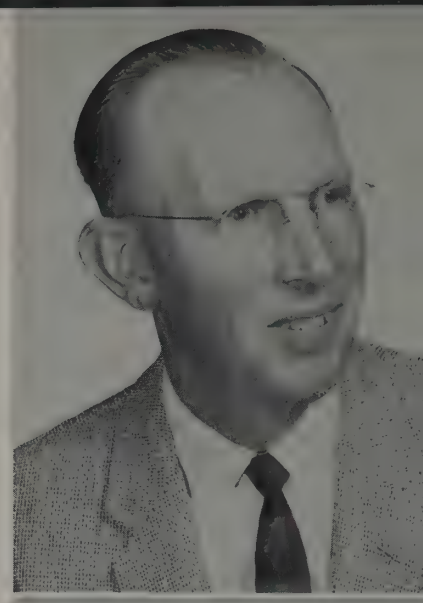

EUNICE P. McCUNE, Acting Registrar
W. BROOKE MORGAN, JR., Vice President, Business Manager

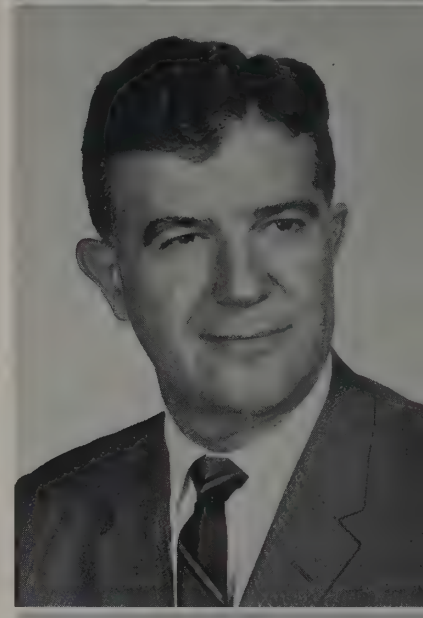

ALEXANDER MURDOCK, JR., Assistant Director of Admissions
G. ROBERT SOLLARS, Assistant Dean of Students

MENSO H. STARK, Co-ordinator of Work-Study, Director of Industrial Supervision

MARJORIE STARR, College Nurse

ROY JOE STUCKEY, Director of Development

ROBERT E. WARREN, Assistant Business Manager

VERNON G. WILLS, Secretary of the College

GRAYDON W. YAPLE, Dean of Faculty, Director of Summer School

MARY C. YUNDT, Associate Librarian

The Wilmingtonian wishes to pay special tribute to Dr. Oscar F. Boyd, Professor Emeritus of Chemistry

Alumni Directory Draws Favorable Reaction

In December, when the first of the alumni directories were being mailed, Oscar Boyd stopped by to examine a copy. He is shown above with Sally Jo Brommund, applicant for the class of 1968, as Teacher Ellen looks down from her vantage point as if to add her blessing to the project. The directory is designed to give continuity to our alumni program and to keep all of us in touch with our Alma Mater and with each other. We hope in part to fulfill with the directory Teacher Ellen's almost fierce love of the institution and pride in its graduates.

Fund Established For Natural History Museum

Now in his 50th year of service to Wilmington College, Oscar Boyd is devoting a major portion of his time to reorganizing the College's geological collections. Here he is pictured with Doug Selley of Scotch Plains, New Jersey, of the class of '67. It is Oscar's fondest dream that a permanent home be found in a Natural History museum for our geological collection.

Recently, friends and relatives of the late Dr. Kelley Hale established a memorial fund which is to be used for the establishment of the Natural History Museum.

Agriculture

DR. KENNETH N. WILSON
Acting Director and
Instructor of Agriculture

DR. ROY JOE STUCKEY
Associate Professor
of Agriculture and
Director of Development

MR. DEAN GORDIN
Instructor in
Agriculture

MR. PERRY CLARK
Instructor in
Agriculture

Not pictured: DR. RICHARD HIATT,
Instructor in Agriculture

Bob Braun of WLW-TV and Marvin Achtermann, Freshman Agri-Business student, crown "Miss Wilmington College" during Fever Day Festivities.

1963-64 was an active year for Wilmington College's 65 students of agriculture. The Agricultural Club hosted the Sixth Annual Wilmington College Livestock Judging Contest. It attracted some 700 young people to the college Townsley Farm for the day's activities. The Aggies also entered a float in the Homecoming Parade, sponsored an intercollegiate dairy judging meet, and held a number of social activities. The year for Delta Tau Alpha Agricultural Honor Society was highlighted by a ten person delegation sent to the national convention in Texas during April.

The Agricultural Department itself sponsored field days in connection with its programs in agronomy, swine research and dairy cattle. Fifteen students held work-study positions on the college's 1000 acre agricultural plant and a number of students held other agricultural work positions.

Dean Roy Kottman of Ohio State University addresses some 100 agricultural students, faculty members and friends of the college at the Annual Agricultural Banquet, May 19, 1964.

AGGIES: *Left to Right, Row 1:* John Martin, Ted Cope, Larry Miller, Richard Schumann, Gerald Fite. *Row 2:* Sally McGowan, Nevin Fessler, Kent Pickard, Dale Minnich, Marvin Achtermann, Richard Channell. *Row 3:* Fred Harner, Bill Miller, Tim Nogel, Jay Mathis. *Row 4:* Darrell Hothem, Tom Feurer, Harry Mitchell.

AGGIES: *Row 1, l to r:* Ben Bartlett, President; Nancy French, Advisor; Kenneth N. Wilson, Advisor. *Row 2:* Frankie Lee Sexton, Reporter; Jack Runyan, Vice President; Bill Turner, Secretary.

DELTA TAU ALPHA: *Row 1, l to r:* Larry Miller, Secretary; Nancy French, Advisor; Gerald Fite. *Row 2:* Frankie Lee Sexton; Dale Minnich, President; Dr. Kenneth N. Wilson, Advisor. *Row 3:* Ken Schaefer, Charles Soltis, Jack Runyan. *(Not shown:* James Schairbaum).

Art at Wilmington College 1964

PHILLIP P. HODGE
Associate Professor of Art

WALTER C. DREISBACH, JR.
Instructor in Art

This year saw the beginning of an art major in the Department of Art. With a larger number of more serious students in studio courses, the quality of work in painting, sculpture, drawing, and design has increased rewardingly. Work entered in the Fourteenth Annual Exhibition of Student Art revealed a high level of technical proficiency. It was a good year for sculpture students, who produced a substantial amount of good quality sculpture in both traditional carving and modelling techniques, and some very ambitious work in direct plaster. Painting students continued to produce on the level of high quality: increasing use of more professional tools and materials was evidenced. More work in experimental three dimensional design was done this year than ever before. Art students participated in a number of extra-curricular activities, as a result of the re-activation and official recognition of a College Art Club.

This was a particularly stimulating year for both the student and the teaching personnel in the art department. Because the Goals for Americans Program dealt with the humanities, some very fine speakers came to the campus to talk about the fine arts. Among them was Sir Herbert Read, who ranks as one of the leading critics and philosophical writers in the field of fine art.

Bill Kern putting finishing touches on sculptured head.

An heroic sculptured head presented to the college by its creator, Wayne Greene, former instructor of sculpture. It has been installed on a pedestal on the Boyd Auditorium terrace.

The students in this series of photos are painting windows for downtown merchants at Halloween.

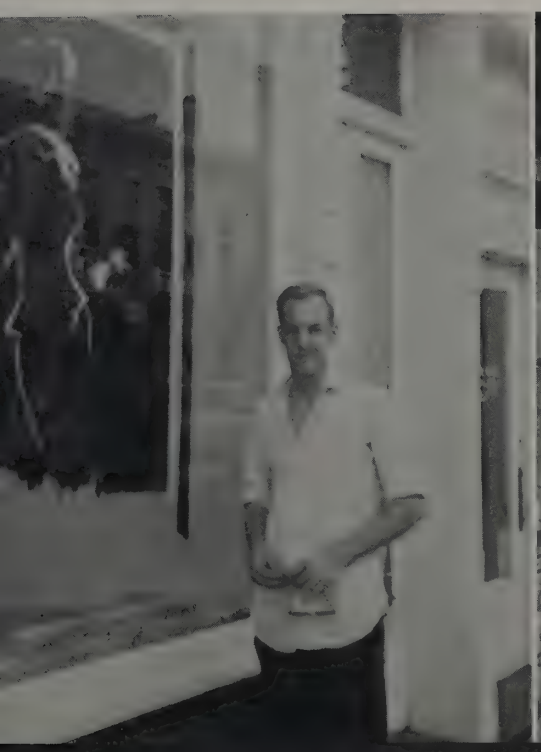

Art Club

The Art Club is a unique organization, in that it tries to stimulate aesthetic interest on Wilmington's campus: at the same time, it presents variety and color to the surroundings. During the year, the club members participated in art shows that were exhibited on the campus and in neighboring cities. Club members' works were entered in the Home Federal Art Show in Wilmington, the Tri-County Art Show in Cincinnati, and the Fourteenth Annual Exhibition of Student Art at Wilmington College.

In October, the members entered a Halloween window painting contest, held in both the Wilmington Business District and the Plaze Shopping Center. The club has conducted group trips to places of interest, such as The Dayton Art Institute, Gibson Greeting Card Company, and Wayne Green's sculpture studio near Lebanon.

ART CLUB MEMBERS: *L to R, (first row),* Anne Booth, Manigeh Behbehanian, Gayla Rudy Bonnell. *(second row),* Bill Kern (Senate Rep.), Phil Hodge (Advisor), John Baumgart, Laurie Romberg. *(third row),* Stacy Gibson (President), Janie Winthers, Jane Tundermann. *(fourth row),* John Orentlicher, George T. Ladd II, Robert E. Sokol, Mike D. Noftsger (Vice Pres.)

Biology . . . Chemistry . . . Mathematics . . . Physics

HARRY H. JOHNSTON
Associate Professor
of Biology, Director
of Research

SARAH F. CASTLE
Assistant Professor
of Biology

ALFRED F. OSBORN
Instructor in
Biology

Not shown: THOMAS E. BROWN, Instructor in Biology: THEODORE E. HUTER, Instructor in Biology

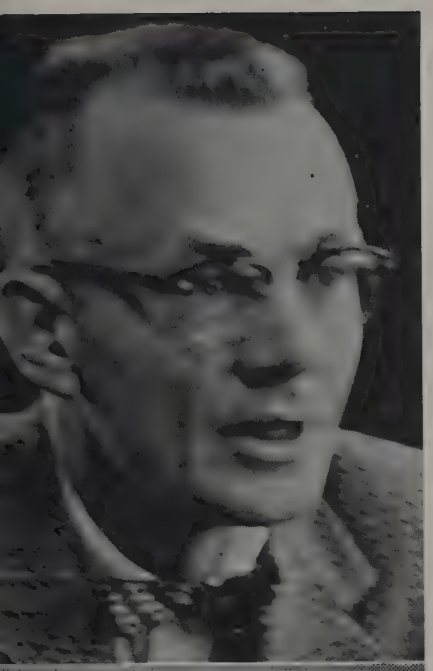

H. RICHARD BATH
Assistant Professor of Biology

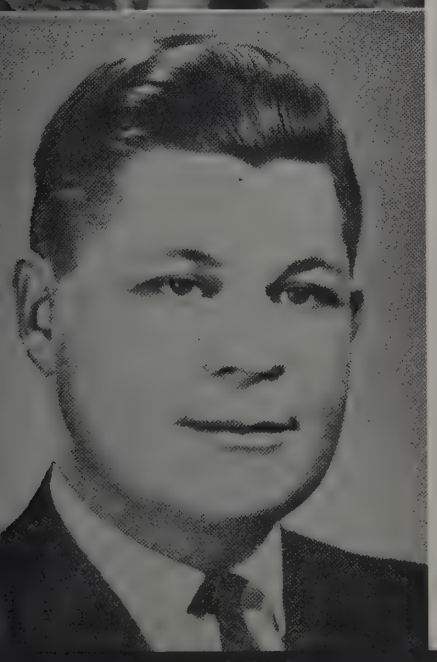

DAVID W. KNOLL
Assistant
Professor of
Mathematics
and Physics

WILLIAM RUSSELL PYLE
Professor of
Mathematics and
Physics

FRANK A. TENER
Instructor in
Mathematics

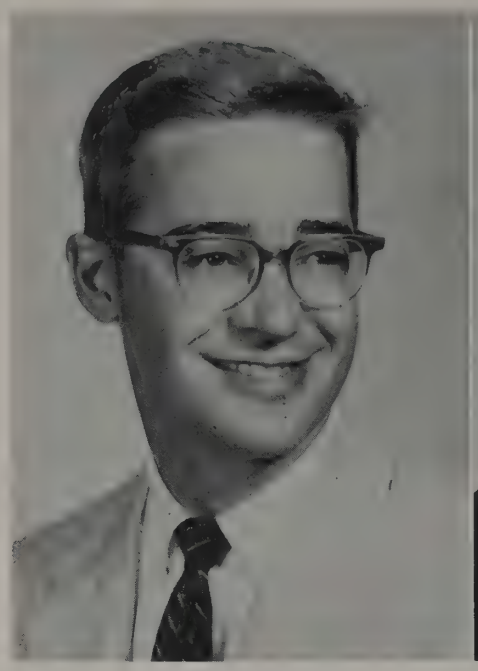

PHILIP L. BAYLESS
Associate Professor
of Chemistry

SAMUEL A. WOODRUFF
Associate Professor
of Chemistry

RUFUS D. REED
Visiting Professor
of Chemistry

CHI BETA PHI: *Left to Right, (Row 1)* Tom Wood (President); David W. Knoll (Advisor); Gary Bauman (Sec.-Treas.); Janet McCormick. *(Row 2)* Tom Burg, Dave Wright, David Cluxton, Gerald Stewart, Warren Craig. *Not Shown:* Jack Robinson; Sandy Newman; Dennis McTaggert

Economics and Business . . .

See pictures of Business Management Team on pages 174-175.

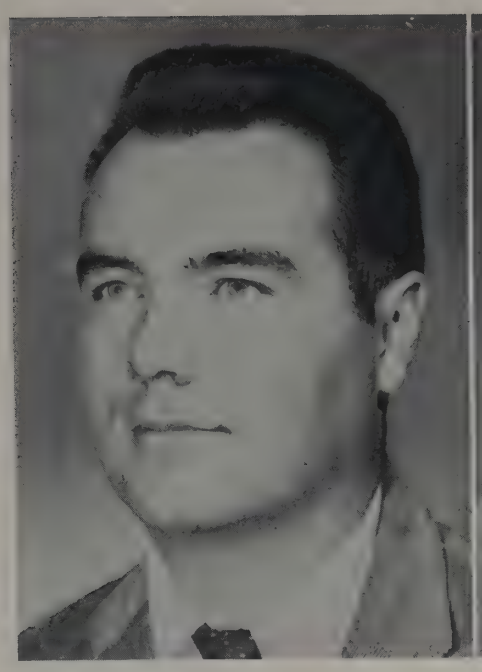

MARTIN G. GIESBRECHT
Associate Professor
of Economics and
Business

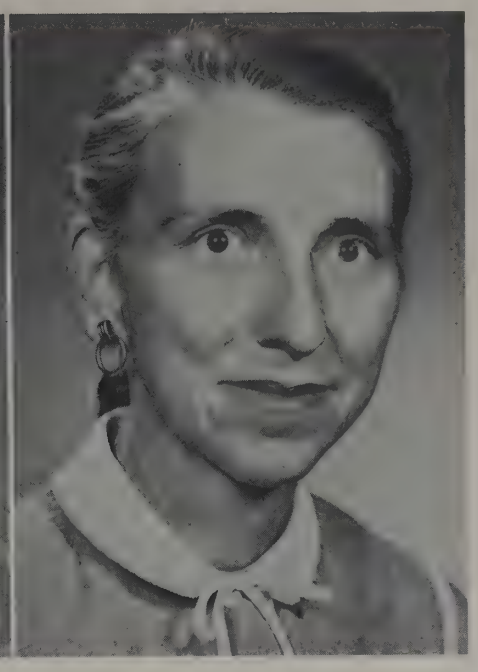

EVALYN M. HIBNER
Associate Professor
of Economics and
Business

Education:

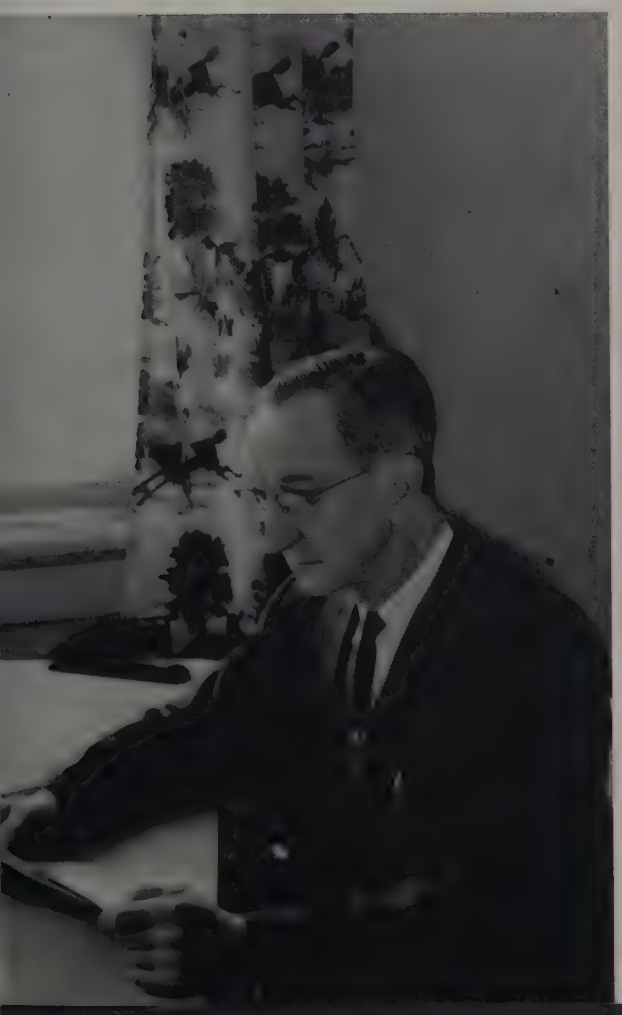

GRAYDON W. YAPLE
Professor of Education

LUCILE E. LaGANKE
Professor of
Education

EUGENE M. DERBY
Associate Professor of Education

GEORGE E. WINSOR
Assistant Professor of Education

O.S.E.A.

L. to R.: Dr. LaGanke (Advisor), Pat Berger (Senate Rep.), Joyce Reynolds (Publicity Chr.), Kay Kitson (Song Leader), Julia Rosekrans, *(Row 2)* Karen McKenzie, Bonnie Davis, Penny Mott, Beatrice Thomas, Dona Henshaw, Louise Rauk, *(Row 3)* Rita Laugel, Joe Podolak, Carol Walther, Patricia McKenzie, Nancy Strader.

(Row 1) Sharon Murphy, Cathy Cook, Mary Earhart (Secretary), Chris Haubold (V. Pres.), Pat McMillan (President), *(Row 2)* Nancy Weaver, Jennefer Colonel, Mary Towler, Carolyn Hinson, *(Row 3)* Nancy Allendorf, Judy McArthur, Keitha Reedy, Janie Brewer.

CLIFFORD L. HARDIE
Assistant Professor
of English

MARCIA B. HODGES
Instructor in English

RENA VAN NUYS
Instructor in English

Not shown:
CHARLES L. BOWERS
Instructor in English

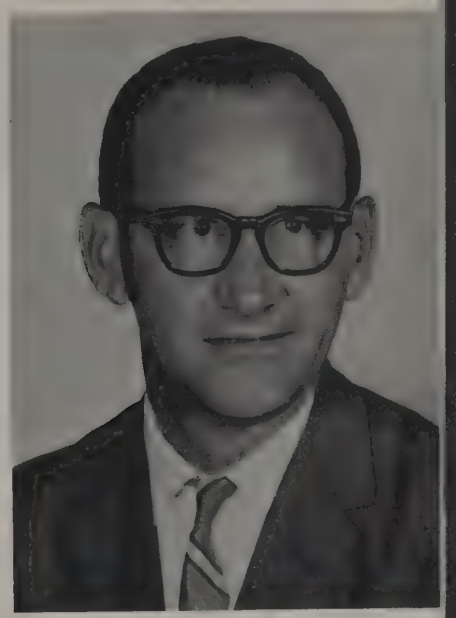

GEORGE W. BOWMAN
Professor of English
Chairman of Department

Hollis Summers, poet, novelist, short story author and teacher, appeared in Boyd Auditorium on Oct. 29 under the joint auspices of the Goals Program and the Danforth Visiting Lecturers Project. He lectured on "Art and Creativity."

Summers' work is earning for him a reputation as one of America's outstanding contemporary writers. His poems have appeared in over twenty of the nation's major literary journals and reviews.

His short stories have appeared widely: he has also edited "Kentucky Story," a collection of stories by Kentuckians.

"City Limit," the first of his novels, appeared in 1948 and was subsequently issued in paperback. Other novels include "Brighten the Corner," "The Weather of February," and "Teach You a Lesson."

In addition to his creative writing, Summers has authored "Discussions of the Short Story" and "Introducing Literature."

(picture not available)

History and Government . . .

WILLIS H. HALL
Professor of History
and Government,
Director of
Libraries

LARRY GARA
Associate Professor
of History and
Government

GWILYM A. USHER
Visiting Lecturer
in History

ADRIAN E. GORY
Special Advisor in
Government

C. WARREN GRIFFITHS
Professor of History
and Government

Wilmington College continued the policy of having a visiting professor in the department of history and government and we were fortunate this year to have Gwilym Usher of Wales continue the high level of scholarship and teaching that professors Grun and Faerkel set in the last two years. The college believes that the visiting professor program enriches all of college life.

Professor Usher has been in great demand as a speaker and has presented several scholarly papers in colleges in Ohio and Pennsylvania.

The visiting professor for 1964-65 will be a young man from India and we look for him to show a high level of competence.

Members of the staff attended their usual share of scholarly meetings in the area of history and government and Dr. Gara read a paper at the meeting of the Mississippi Valley Historical Association in Cleveland at the end of April.

Several times during the year the history and government staff held "at homes" meetings where teachers and students had a chance to meet on an informal level and enjoy an evening of fellowship.

The department cooperated with the college to send several students to a conference on Africa, held at the University of Maryland. Five students and Mr. Griffiths also attended a model U.N. Assembly at Michigan State University. The department also helped make possible a delegation of 23 who attended the Annual Conference of the Cincinnati Council on World Affairs.

History majors whose high grades merited admission to Phi Alpha Theta participated in planning for the state-wide meeting of this honorary society held at Wilmington College in April.

The department has broadened its course offerings and is making particular effort to provide seminar and independent study experience for outstanding students. The hope is to move forward rapidly in this particular area.

Phi Alpha Theta — Epsilon Gamma Chapter

Faculty members—shown on page 40—
DR. WILLIS HALL, Advisor
DR. WARREN GRIFFITHS
DR. LARRY GARA, Historian
MR. GWILYM USHER
MR. ADRIAN GORY

ELLEN HARDING
President
CHRISTA HOFFMANN

MARGARET HOLLON
RUTH LESLIE

JAN MacBRAIR
JOSEPHINE MIDKIFF

NANCY NELSON
BEN OTTEN

WRIGHT PARKES
ED PROSKE

CAROLYN RAY
Sec.-Treas.
ALYCE STRICKLAND
Vice President

TOM WOOD
WALTER WEIMER

Not shown: JACK ROBINSON

WILMINGTON PROF'S BOOK IN WHITE HOUSE LIBRARY

"The Liberty Line: The Legend of the Underground Railroad," a book by Wilmington College history professor Larry Gara, is among those named recently for inclusion in the White House library.

The library is designed to be a permanent collection for use by both President Kennedy and future White House occupants. It represents a collection of books on America written by American authors. The library is divided into 32 categories by subject, with Dr. Gara's volume appearing in Chapter VIII, "General History," in the section on "Slavery, The Civil War and Reconstruction." 1,780 titles are included in the library.

Gara's book deals with the myths that have grown up around the so-called "Underground Railroad," which supposedly aided fugitive slaves in escaping to freedom. The author points out the fallacies in the well known legend which has brave white abolitionists aiding helpless slaves in their flight.

Gara is also the author of "Westernized Yankee: The Story of Cyrus Woodman;" "The Baby Dodds Story as told to Larry Gara;" and "A Short History of Wisconsin." He is the author of many articles for historical journals and, together with William B. Hesseltine, wrote a chapter in the book "Antislavery and Disunion, 1858-61; Studies in the Rhetoric of Compromise and Conflict."

Gara graduated from William Penn College in 1947 and received his M.A. degree from Pennsylvania State University the following year. In 1953 he earned his Ph.D. from the University of Wisconsin. While at Wisconsin he served as a research assistant in the history department. He had taught at Bluffton College, Mexico City College, Eureka College and Grove City College before coming to Wilmington in 1962. He also served as a visiting professor at the University of Delaware in the summer of 1962.

Industrial Education . . .

MENZO H. STARK, Associate Professor of Industrial Education

LOUISE B. GRIFFITHS
Instructor in Industrial Education

RALPH McKEE, Instructor in Industrial Education

Industrial Arts Fraternity . . .

Not in picture:
Doyle Wolford, President; Dale Jordan, Sec.-Treas.; Bill Eaton; Monroe Blackburn

(Row 1, l to r) Mr. Stark, Dave Wilkin, Mike Stewart, Bob Fife, Tome Bennett, Bill Baker, Mr. McKee; *(Row 2)* Virgil Sams, Don Minion, Gail Grim, Bill Schindley; (Row *3*) Dave Foster, Gary Scheafer, Bill Moody, Bill Cuddy, Herb Spencer; *(Row 4)* Carter Davies, Pete Ward, Ed Crowin, Bob Unkel, Tom Synder

Modern Languages . . .

CONCEPCION E. CASTANEDA
Assistant Professor
of Modern Languages

LUIS R. FUMERO
Assistant Professor
of Modern Languages

ANNA J. WADE
Instructor in
Modern Languages

MADELINE P. DAVIS
Assistant Professor
of Modern Languages

Edita Picon Molina, visiting student from Chile, was student assistant in the Spanish Department this year.

Spanish Club . . .

L to R: (Row 1) Jeanie Miller, Joel Hoffman (Pres.), Dr. Castaneda (Advisor), Rolando Real, Juana Smith: *(Row 2)* Leslie Jope (Sec.-Treas.), Walter Weimer, Jane Brewer, Dr. Fumero: *(Not shown)* Mike Neyhouse (V-Pres.), David Wolfe, Cheryl Clark, Dolores Schall, Larry Bloom, Robert Randolph, Bud Baldwin

A Mexican posada formed the Christmas program in the Kelly Religious Center on December 18. The Spanish Department, the Spanish Club, Spanish pupils of Wilmington High School, and a large number of children, sons and daughters of college faculty members, took part.

A posada is a charming procession which represents the search of the Holy Family for shelter.

Children headed the procession, followed by college and high school students and guests, all carrying lighted candles. Two couples carried a litter bearing replicas of the Holy Family. As the procession moved down the aisle, the posada song was chanted.

Dr. Castaneda and Mrs. Paul J. Hunter combined to present the program. Mrs. Hunter was able to secure two authentic Mexican dancers, Senora Susana del Rio de Ivanoff and Senora Luz Arechiga de Velvo. The two young women also sang with their own guitar accompaniment. Dr. Luis Fumero, soloist, accompanied himself on the accordion.

Psychology

ROBERT W. HALLIDAY
Associate Professor
of Psychology

Sociology

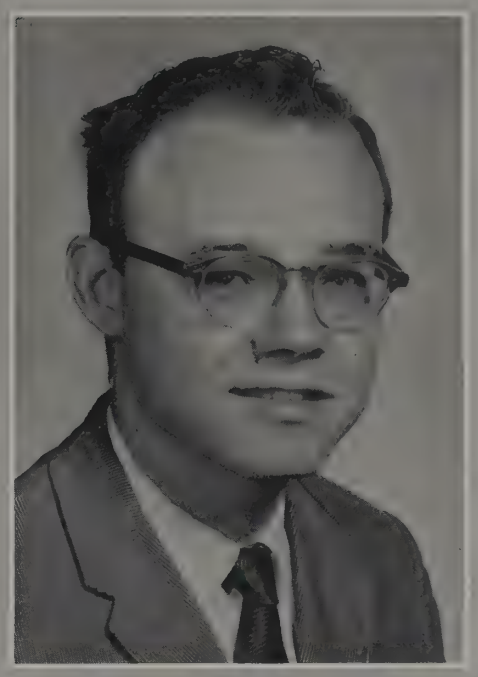

DANIEL L. HODGES
Instructor in Sociology

Religion and Philosophy

With the arrival of Dr. Kelvin Van Nuys as Associate Professor of Philosophy, the Department of Religion and Philosophy reorganized its class offerings.

Dr. Van Nuys offered new courses in Logic, The Philosophy of Science, and The Philosophy of Civilization. Dr. Jones offered a class in Classics of Christian Devotion for the first time this year.

Highlights of the year in the extra curricular Kelly Center Program were:

—Religion in Life Week in November, based on the theme "Relating Ideals to Realities," and led by Dr. J. Robert Nelson of Oberlin School of Theology.

—Weekly tutorial program led by college students for children who, because of personal or family circumstances, needed help with their studies.

—Peace caravans

—Peace conference in February at Malone College in Canton, Ohio, in which several Wilmington students took leadership.

T. CANBY JONES
Associate Professor
of Religion and
Philosophy

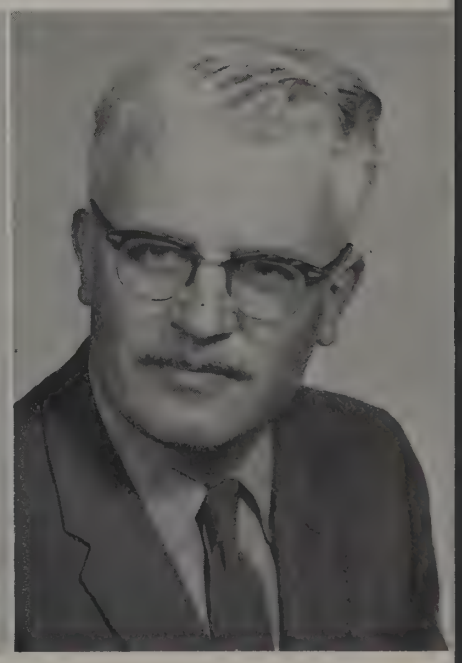

KELVIN VAN NUYS
Associate Professor
of Religion and
Philosophy

Physical Education:

FRED RAIZK, Associate Professor of Physical and Health Education, Director of Athletics

ELIZABETH KINZIG
Professor of Physical and Health Education

DON C. PINHEY
Assistant Professor of Physical and Health Education

MARGARET P. DAILEY
Instructor in Physical and Health Education

DIANNE ANDREGG
Instructor in Modern Dance

Not shown: FRANCES L. PINHEY
Instructor in Physical and Health Education

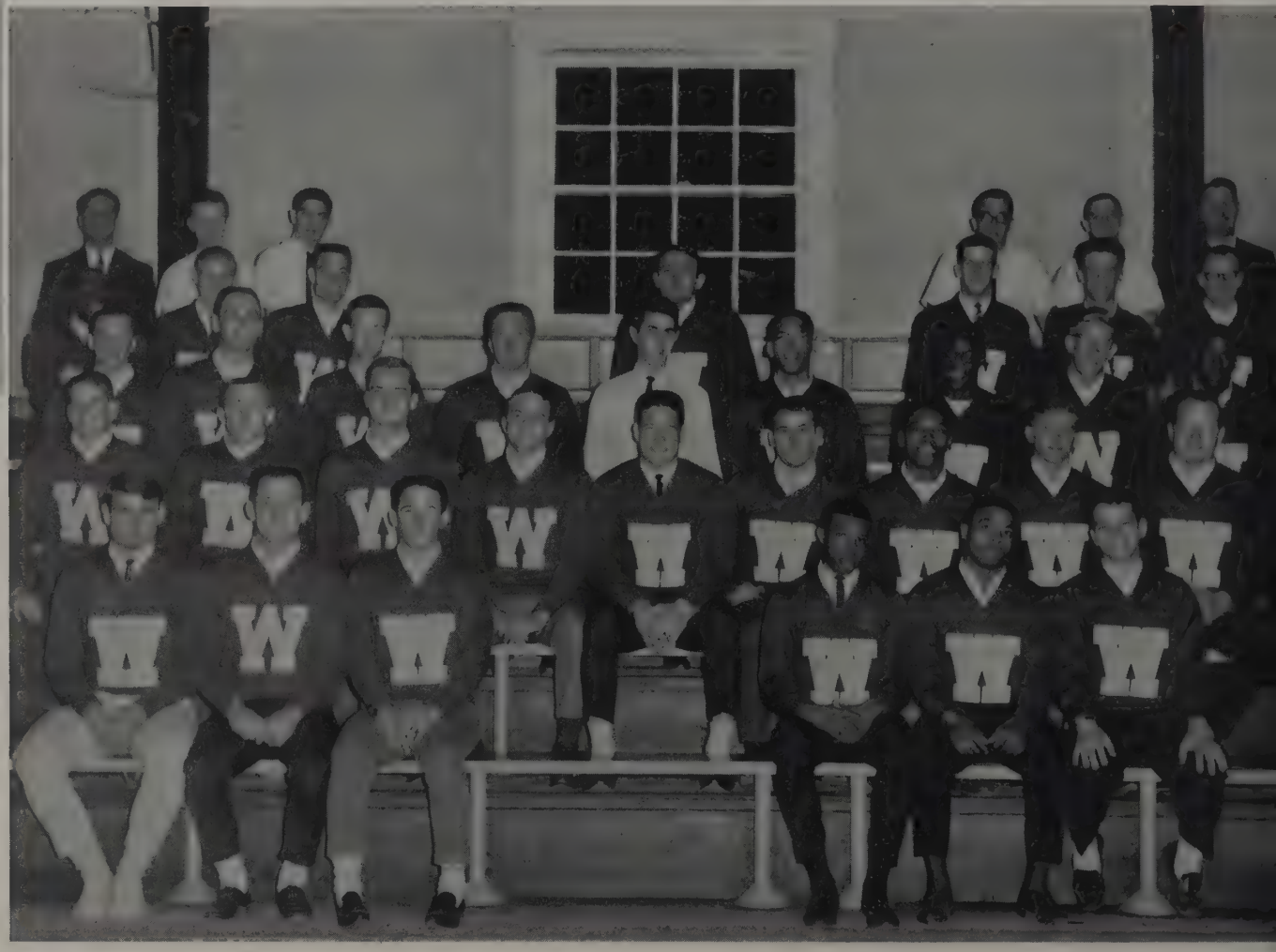

VARSITY "W"—*L to R: (Row 1)* Glueckert, Smith, Kramer, Curry, Dent, Thompson: *(Row 2)* Baldwin, Rauch, Bowers, Hank, Thulin, Sweedar, Buckner, Covert, Magley: *(Row 3)* McCurley, Kidwell, Miller, Moody, Novak, Ford, Daniels, Baker, Nance: *(Row 4)* Hankerson, Wilson, Frock, Parker, Touchton, Mitchell, Koenig: *(Row 5)* Rich, Cooper, Pankake, Pfeffenberger, Creamer, Coach Pinhey

Pyle Center Hostesses: Mrs. Jones, Mrs. Smith, Mrs. Harris

"Now, haven't I told you boys before . . ."

A MESSAGE FROM PRESIDENT READ TO THE CLASS OF 1964 . . .

I would like to address myself particularly to the Class of 1964. You and I came to Wilmington College together, and our four years have been happy and exciting for me and I believe for most of you. I shall follow your careers with a special interest, as if I really belonged to your class. I will rejoice in your successes and grieve with you in any defeats. But I feel sure you will know how to take failure along with victories and that you will have learned that, more important than any material success in business, in the professions, or the raising of a family, is the service that you render to your God and to your fellow man. I trust you will always remember Emerson's injunction that education is one-third words, one-third worship, and one-third work. The same can be said of life. May you always speak in a style worthy of your alma mater, may you continue the tradition of hard work you have learned here, and in all your individual ways may you keep in touch with the eternal verities.

CLASS OF

1964

President
DANIEL HAGEMEISTER
Edwardsville, Ill.
A.B. Hist. Govt.
Econ. Bus.

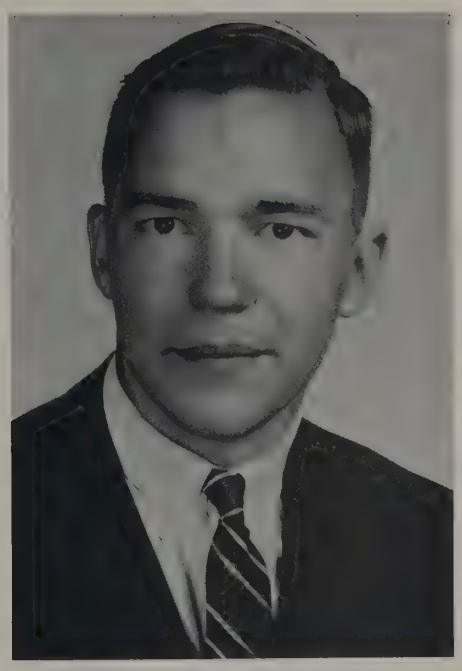

Vice-President
ROBERT BROWNELL
Dayton, Ohio
B.S. Econ. Bus.
Psych.

Secretary-Treasurer
NANCY CAROL NELSON
International Falls, Minn.
A.B. Hist. Govt.
English

CHARLES W. ALBERT . . . Holbrook, L.I., N.Y.

MICHAEL E. ANDERSON . . . Xenia, Ohio . . . B.S—Health and Physical Education . . . Football—four years . . . Gamma Phi Gamma Fraternity—three years . . . Intramural Basketball—three years . . . Captain of the Football team . . . All League.

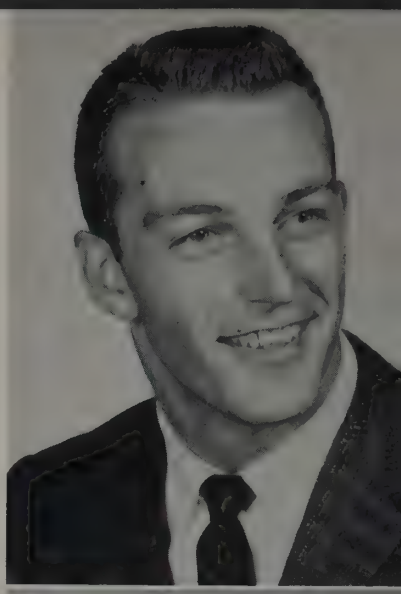

BRIAN E. ARMENT . . . Xenia, Ohio

CONRAD A. BALDWIN, JR. . . . Morrisville, Pennsylvania . . . A.B.—Biology . . . Tau Kappa Beta, Public Relations, 4 yrs. . . . Varsity Football, 3 yrs. . . . Varsity Soccer . . . Intramural Basketball, 4 yrs. . . . Intramural Softball, 4 yrs. . . . Varsity "W", 4 yrs. . . . Young Friends, 2 yrs. . . . Deans Advisory Council, 2 yrs. . . . Spanish Club, 1 yr.

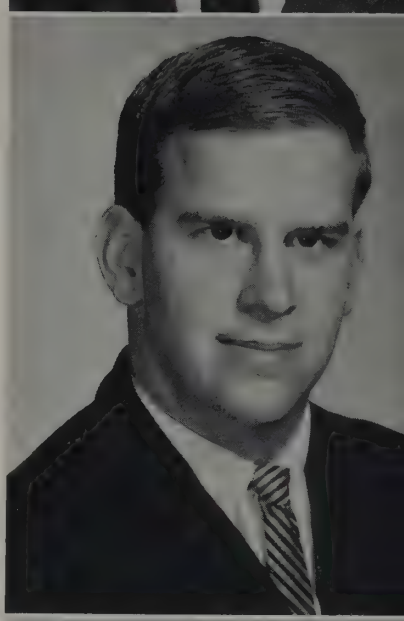

GARY DAVID BAUMANN . . . Blanchester, Ohio . . . A.B.—Biology . . . Romeo and Juliet, ½ yr. . . . Flying Club, 1 yr. . . . Chi Beta Phi, secretary-treasurer, 3 yrs. and National delegate 2 yrs. . . . Deans List, 1 yr. . . . Student Senate, 1 yr. . . . Wilmingtonian, 2 yrs. . . . Work Study, 1 yr. . . . Hermann Challenge Student Aid Committee, 1 yr.

EDWARD M. BERGHAUSEN . . . Cincinnati, Ohio . . . B.S.—Economics and Business . . . Business Management Team 1 yr. . . . A.M.S. Governing Board, 1 yr.

NANCY J. BERNARD . . . New Vienna, Ohio . . . A.B.—History Major, English, Minor (Elementary Education) . . . W.R.A., 2 yrs. . . . O.S.E.A., 3 yrs. . . . A.W.S. Governing Board, 1 yr. . . . Delta Omega Theta (secretary 1 yr.) 4 yrs.

ANNLEE BODNAR . . . McKeesport, Pennsylvania . . . A.B.—Elementary Education . . . Alpha Phi Kappa, President and Treasurer, 4 yrs. . . . A.W.S., Secretary-treasurer, Senate Rep., 4 yrs. . . . Student Senate, Secretary ½, 2 yrs. . . . Homecoming Committee, treasurer, 1 yr. . . . Seasongood Government Committee, 1 yr. . . . Freshman Counselor, 2 yrs. . . . Folk Festival Committee, 2 yrs. . . . W.R.A., 2 yrs. . . . Outstanding student . . . Who's Who.

ANNE WITTER BOOTH . . . West Chester, Pennsylvania . . . A.B.—Psychology and Art . . . Choir, 1 sem. . . . Philosophy Club, 1 yr. . . . Art Club, 1 yr. . . . Young Friends, 2 yrs.

KENNETH ALFRED BROWN . . . King Ferry, New York . . . A.B.—Sociology . . . Intramural Football, Basketball and Softball . . . Varsity Soccer, 2 years . . . Varsity "W" . . . Resident Counselor, 2 years.

KAREN LOUISE BUNNELL . . . Wilmington, Ohio . . . A.B.—Elementary Education . . . Zeta Tau Alpha . . . Association of Childhood Education . . . Transfer from Miami . . . Homecoming Committee Chairman . . . Candlelight Parade Chairman . . . A.W.S. . . . Dean's List, 1963, 1964 . . . W.U.S. Week Committee . . . May Queen, 1963 . . . Homecoming Court, 1962, 1963 . . . Air National Guard Golf Tournament Queen.

DONALD H. BURD . . . Albany, New York . . . B.S.—Chemistry . . . Akeba Club (President) . . . Resident Counselor "618", 1½ yrs.

JOHN H. CAMPBELL . . . Dayton, Ohio . . . B.S.—Industrial Supervision . . . Soccer, 2 yrs. . . . Industrial Arts Fraternity, 2 yrs. . . . Track, 1 yr. . . . Tampico Trio.

HARRY WOLFE CAREY . . . New Vienna, Ohio . . . A.B.—Biology . . . Sigma Zeta.

ROBERT ALLEN CLARK . . . Cincinnati, Ohio . . . B.S.—Economics and Business . . . Tau Kappa Beta . . . Intramural Basketball, Football and Baseball . . . Vice-president, Junior and Sophomore yrs. . . . JV Basketball, 2 yrs.

GARY GENE COPEN . . . Pleasant Plain, Ohio . . . A.B.—History and Government.

WARREN W. CRAIG . . . Goshen, Ohio . . . A.B.—Physics and Mathematics . . . The Green Key Honor Society, 1 yr. . . . Chi Beta Phi, 2 yrs. . . . Green Key . . . Physics Achievement Award . . . Dean's List.

JOHN G. CRANMER . . . Lebanon, Ohio . . . B.S.—Economics and Business . . . W.C. Young Republicans, Vice-President, 1 yr.

DAVID A. CRAWFORD . . .

JAMES N. CREATH . . . London, Ohio . . . B.S. . . . Physical Education . . . Varsity "W", 2 yrs. . . . Varsity Football, 1 yr. . . . Intramurals, 2 yrs. . . . Dean's List, 1 semester.

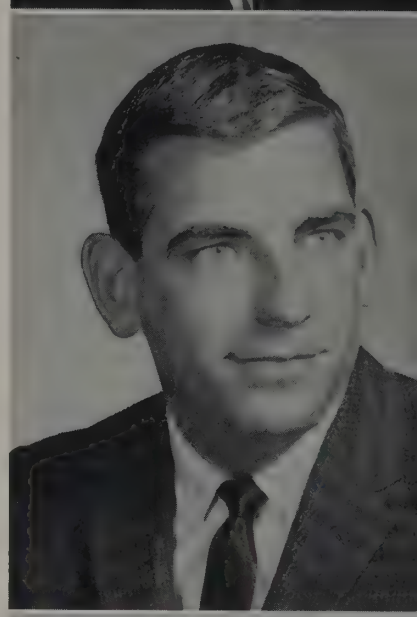

JUDITH A. CRONKRITE . . . Cincinnati, Ohio . . . A.B.—Elementary Education, Major—History, Minor—English . . . W.R.A., 2 yrs. . . . Bailey Hall, Secretary, 1 yr. . . . Friends Hall, Secretary, 1 yr. . . . Aeolian Choir, 1 yr. . . . O.S.E.A., 2 yrs. . . . Alpha Phi Kappa, 2 yrs. . . . May Court, Freshman attendant.

DAVID E. DAVIS . . . Greenfield, Ohio . . . A.B.—Social Studies . . . T.K.E., 3 yrs. . . . Intramurals: Softball and Basketball . . . Young Republicans.

MICHAEL DETWILER . . .

ROBERT I. FORD . . . Greensboro, North Carolina . . . A.B.—English-Sociology . . . Monitor Staff, 1 yr. . . . Wilmingtonian, (Editor—1½ yrs., Business Manager, ½ yr.), 3 yrs. . . . Fine Films Committee, 2 yrs. . . . Dramatics . . . Alpha Phi Gamma, 2 yrs. . . . Outstanding Student—1963 . . . Who's Who Among American Colleges and Universities, 1964 . . . Green Key.

RICHARD A. GAMBLE . . . Butler, Pennsylvania . . . B.S.—Business and Economics . . . Varsity Tennis, 1 yr. . . . Varsity Soccer, 1 yr. . . . A.M.S., 4 yrs. . . . Circle K, 2 yrs., Business Management Club (Vice-President) 2 yrs. . . . Varsity W, 2 yrs. . . . Aeolian Choir, 1 yr. . . . Titans (President) 2 yrs. . . . Intramural Basketball and Softball, 2 yrs. . . . Industrial Arts Fraternity, 3 yrs.

ROBERT WALTER GASKILL . . . Trenton, New Jersey . . . A.B.—History and Government . . . Newman Club, 2 yrs. . . . Bowling League, 3 yrs. . . . Denver Hall Staff, 2 yrs.

ELEANOR ELIZABETH HARDING . . . Liberal, Kansas . . . A.B.—Political Science and History . . . Friends Hall (Treasurer and Counselor) . . . Phi Alpha Theta (President and Vice-President) . . . Sophomore Class President . . . Senate, 3 yrs. . . . Student Self-Help Committee (Co-chairman) . . . Alpha Phi Kappa (Historian) . . . Bailey Hall President . . . Cultural Affairs Board (Chairman) 2 yrs. . . . W.R.A. (Vice-President) 2 yrs. . . . Junior Class Vice-President . . . Seasongood Good Government Committee, 2 yrs. . . . Goals for Americans Committee, 3 yrs. . . . Outstanding Student Award, Who's Who, Washington Semester, Dean's List, 5 sem.

CAROLYN SUE HINSON . . . Dover, Ohio . . . B.S.—Physical Education and Psychology . . . Governing Board of A.W.S. (President) 4 yrs. . . . Freshman Dormitory Counselor, 1 yr. . . . Dean's Advisory Council, 2 yrs. . . . Ohio Student Education Association, 3 yrs. . . . W.R.A., 4 yrs. . . . Alpha Phi Kappa . . . Green Key, 1 yr. . . . Pyle Center Social Committee, 1 yr. . . . Internation Folk Festival Committee, 1 yr. . . . Honor System Committee, 1 yr. . . . Student Life Committee, 1 yr. . . . Dean's List . . . Who's Who.

FREDRICK HAMPTON HODGES . . . Loveland, Ohio . . . A.B.—Religion and Philosophy-History and Government.

RUTH ANN HULL . . . Cincinnati, Ohio . . . A.B.—History and Elementary Education . . . Alpha Phi Kappa (Treasurer) . . . W.R.A. (News Reporter) 4 yrs. . . . O.S.E.A. (News Reporter) 4 yrs. . . . Dorm Council (Treasurer) 2 yrs. . . . A.W.S. 4 yrs. . . . Volleyball, 3 yrs. . . . Basketball, 3 yrs. . . . Work-Study, 3 yrs. . . . Head waitress in cafeteria, 2 yrs.

PETE FORREST JACOBY . . . Havertown, Pennsylvania . . . A.B.—History and Government . . . Gamma Phi Gamma (Pledge Master, Vice-President) . . . A.M.S. Governing Board . . . Committee for Fever Day, Concessions Chairman . . . Student Council, 1 yr. . . . Intramural Football and Baseball, 4 yrs. . . . Circle K, 3 yrs. . . . Dean's List, ½ yr.

MARGARET JOSLIN

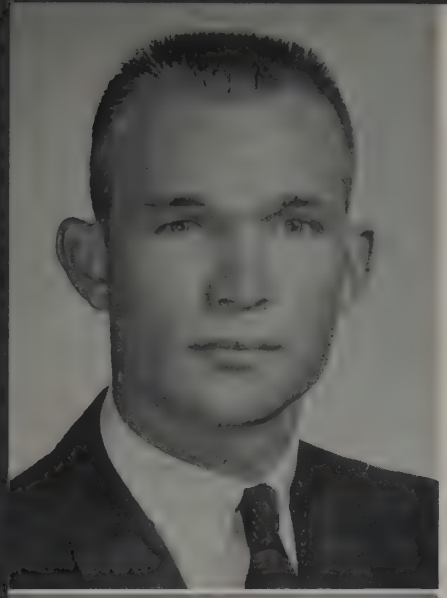

KEN L. KRICK . . . New Madison, Ohio . . . B.S.—Industrial Arts . . . Tau Kappa Beta, 3 yrs. . . . Industrial Arts, 2 yrs. . . . Fraternity . . . Intramural, Softball, Football and Basketball, 3 yrs. . . . Dean's List.

RICHARD W. LAIL . . . Wilmington, Ohio . . . B.S.—Industrial Education . . . Green Key, 1 yr. . . . Ohio Education Assn., 1 yr. . . . Ohio Industrial Arts Assn., 1 yr. . . . Southwestern Ohio Teachers Assn., 1 yr. . . . Wilmington City Teachers Assn., 1 yr. . . . Miami Valley Industrial Arts Assn., 1 yr.

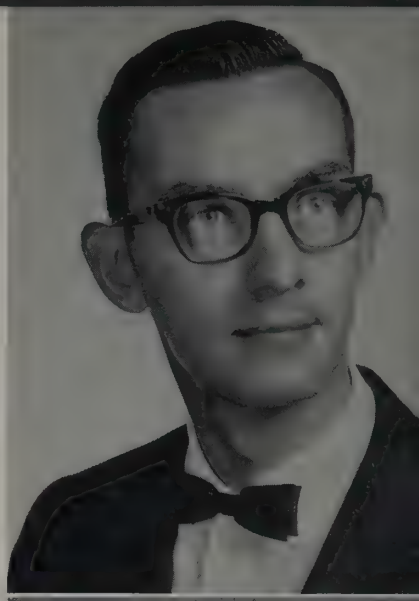

DOUGLAS McCALLISTER . . . Xenia, Ohio

ROBERT E. McCLAIN . . . Germantown, Ohio . . . B.S.—Education-Industrial Arts . . . Industrial Arts Club, Vice-President, 2 yrs. . . . Intramurals, 2 yrs.

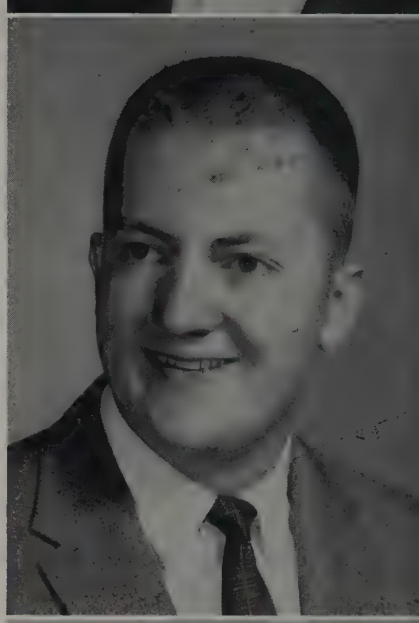

JEANNETTE MACBRAIR . . . Alexandria, Virginia

EDWARD M. MAYO . . . Cleveland, Ohio . . . B.S.—Industrial Arts . . . Sigma Zeta Social Frat., (Pledge Master 1 semester), 4 yrs. . . . Sigma Zeta Bowling Team, 3 yrs. . . . Industrial Arts Fraternity, (Student Senate Rep. 1 semester), 2 yrs.

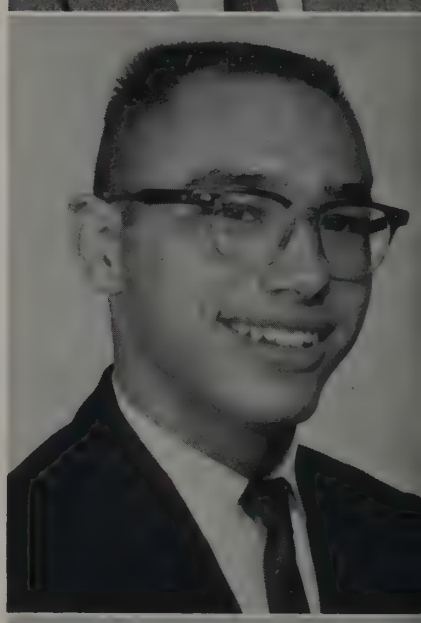

JOSEPHINE D. MIDKIFF . . . Wilmington, Ohio . . . A.B.—History and Government Elementary Education . . . Phi Alpha Theta . . . Green Key.

DALE E. MINNICH . . . Wilmington, Ohio . . . A.B.—Religion and Philosophy . . . Delta Tau Alpha Honor Society, 3 yrs. . . . Aggies, President in 1958-59, 5 yrs. . . . Married Students Club, President in 1962-63, student senate Rep. 1963-64, 2 yrs. Who's Who . . . College Staff position: Coordinator of Agricultural Enterprises, 1962-64 . . . Agricultural Scholatship Award; 1958, 1963, 1964.

ROBERT ROWLAND . . . Hamilton, Ohio.

DOLORES A. SCHALL . . . East Orange, New Jersey . . . A.B.—Sociology and Psychology . . . International Club (Secretary, 1 yr. and Publicist, 1 yr.) 3 yrs. . . . Newman Club, (Kelly Board Representative), 2 yrs. . . . Kelly Center Board, 2 yrs. . . . Spanish Club, 2 yrs. . . . Aeolian Choir, 1 yr.

NORMAN T. SCHROFFENBERGER . . . Deer Park, Ohio . . . B.S.—Health and Physical Education, and History and Government . . . Homecoming Committee 1960 . . . 4 yrs. Intramural Softball (3 yrs. on Championship Team) . . . Soccer—1962-63 . . . 2 yrs. Intramural Football (1 yr. on Championship Team) . . . 4 yrs. Intramural Basketball . . . Dean's List 1963-64.

SUSAN E. STAFFORD . . . Fairfield, Ohio . . . B.S.—Physical Education . . . Alpha Phi Kappa, 4 yrs. (president 1 yr.) . . . Women's Recreation Assn., 4 yrs. (Vice President 1 yr.) . . . O.S.E.A., 1 yr. . . . Student Senate, 1 yr. (freshman Representative) . . . Basketball Team, 4 yrs. . . . Volleyball team, 1 yr. . . . Field Hockey team, 1 yr.

ROGER R. STARKEY . . . Middletown, Ohio . . . A.B.—Biology-Chemistry . . . Varsity Football, 1 yr. . . . Freshman Class Vice-President . . . Gamma Phi Gamma, 4 yrs. (Treasurer 1 yr., President 1 yr.) . . . Associated Men Students, 4 yrs. (President 1 yr.) . . . Circle K, 2 yrs. (Treasurer 1 yr.) . . . International Folk Festival Committee, 1 yr. . . . Seasongood Lecturer Committee, 1 yr. . . . Homecoming Co-Chairman 1962 . . . Interfraternity council, 1 yr. (Treasurer, 1 yr.) . . . Greek Council, 1 yr. . . . Admissions and Student Aid Committee, 1 yr. . . . Student Senate, 1 yr. . . . "Paint Your Wagon," 1 yr. . . . Outstanding Student Award.

WILLIAM A. SUTTON . . . Wilmington, Ohio . . . B.S.—Physical Education . . . Baseball, 1 yr. . . . J.V. Basketball, 1 yr. . . . Business Manager—Wilmingtonian, 1 yr. . . . Sports Publicity Director, 1 yr. . . . Tau Kappa Beta, 4 yrs.

ROBERT M. THOMPSON . . . New Vienna, Ohio.

MIRIAM VENGER . . . Beaver Falls, Pennsylvania . . . A.B.—English . . . O.S.E.A., 2 yrs. . . . PCFS Cultural Committee, 2 yrs. . . . Dramatics, 4 yrs. . . . College-Community Orchestra, 1 yr. . . . Wilmingtonian Staff, 2 yrs. . . . Harlequins.

PENELOPE MOTT . . . Westbury, Long Island, New York . . . B.S.—Health and Physical Education . . . Delta Omega Theta (Publicity Committee) . . . Student Senate Cultural Affairs Board, 1 yr. . . . Dean's Advisory Council, 1 yr. . . . W.R.A. (Treasurer and Secretary) 4 yrs. . . . Recognition Day Co-chairman . . . May Court, 3 yrs. . . . Homecoming Court, 1963 . . . Ohio Student Education Association, 2 years . . . A.W.S. 4 years . . . Young Friends (Recording Clerk) . . . Extramural Field Hockey, 1 yr. . . . Athletic Board of Control, 1 yr.

ALEXANDER HART NEWMAN . . . Glen Cove, New York . . . B.S.—Math and Chemistry . . . Chi Beta Phi (Vice-President), 3 yrs. . . . Track, 2 yrs.

STEPHEN JOSEPH NOVAK . . . Ambler, Pennsylvania . . . A.B.—Philosophy and French . . . Varsity W., 3 yrs. . . . Soccer team . . . Honorable mention from Woodrow Wilson . . . French award in 1963 and 1964 . . . Philosophy Award in 1964 . . . Dean's List.

PERSIS PLUMLY . . . Washington C.H., Ohio

DAVID LYNN POTTER . . . Dayton, Ohio . . . A.B.—Mathematics . . . Circle K, 2 yrs.

JOE PURRINGTON . . . Wilmington, Ohio.

JOHN WILLIAM ROBINSON . . . New Vienna, Ohio . . . A.B.—Chemistry and Biology . . . Chi Beta Phi, 1 yr. . . . Phi Alpha Theta, 1 yr. . . . A.M.S. Governing Board, 1 yr.

PHILIP H. ROUSH . . . Hillsboro, Ohio.

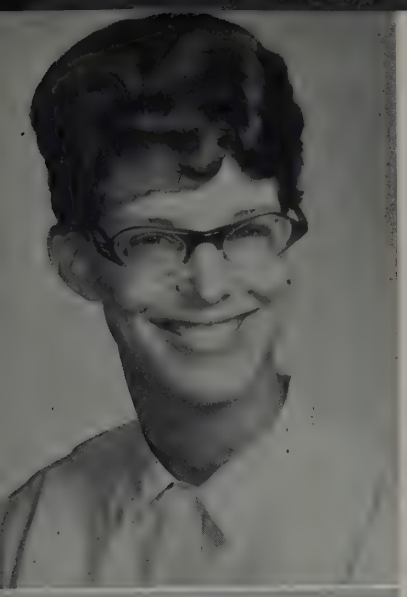

KAREN VONKLINGER . . . Wilmington, Ohio . . . A.B.—English . . . O.S.E.A. 3 yrs. . . . Aeolian Choir, 2½ yrs. (Wardrobe Mistress, 1 yr.) . . . Convocation Committee, 1 yr. . . . Off-Campus Room Chairman, 1 yr.

BETTY J. WEST . . . Piqua, Ohio . . . A.B.,—History, English, Elementary Education . . . Student Senate, 4 yrs. . . . Alpha Phi Kappa, 2 yrs. (Secretary 2 yrs.) . . . O.S.E.A. 2 yrs. . . . W.R.A., 1 yr. . . . A.W.S., 4 yrs. . . . Work-study, 4 yrs.

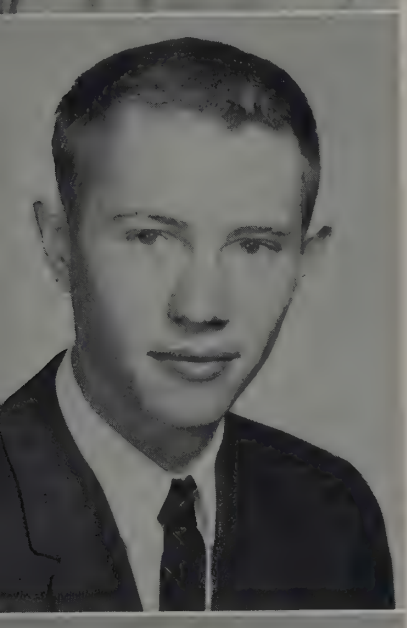

DAVID K. WILKIN . . . Greenfield, Ohio . . . B.S.,—Industrial Arts . . . Industrial Arts Fraternity, 4 yrs. . . . Lab. assistant to Mr. McKee in Metal Processes, second semester of 1964.

LINDA KAY WISBEY . . . Loveland, Ohio . . . A.B.—History-Government . . . O.S.E.A., 1 yr. . . . Spanish Club, 1 yr. . . . Delta Omega Theta Sorority, 4 yrs. (secretary 1 yr. and President 1 yr.) . . . Folk Festival, 1 yr. . . . Homecoming Committee, 2 yrs. (Co-Chairman of Dance and Decorations) . . . World University of Service, 1 yr. (Co-chairman).

DOYLE W. WOLFORD . . . Fredericktown, Ohio . . . B.S.—Industrial Education . . . Intramural Basketball, Football, and Softball, 3 yrs. . . . Tau Kappa Beta, 4 yrs. . . . Work-study, 1 yr. . . . Industrial Arts Fraternity, 3 yrs. (Secretary-treasurer, 1 yr. and President, 1 yr.) . . . Circle "K" Club, 2 yrs. . . . Vice President of Sophomore Class . . . Homecoming Publicity Committee Chairman, 1 yr. . . . President of Junior Class . . . Resident Counselor-Austin Hall . . . Head Resident of Austin Hall (Summer) . . . Vice-President of Student Senate, 2 yrs.

THOMAS K. WOOD . . . Cleveland, Ohio.

JOHN B. WORKMAN . . . Wilmington, Ohio . . . B.S.—Business and Economics . . . Intramural: Basketball, 2 yrs. . . . Softball, 1 yr.

DAVID ADAMS . . . Highland, Ohio . . .

DALE V. ALLEN . . . Lynchburg, Ohio . . . A.B.—Biology.

HAROLD R. BATES . . . Bowling Green, Ohio . . . B.S. Industrial Arts . . . Industrial Arts Club (2 yrs.) . . . Married Students Club, Sec.-Treas. (1 yr.) . . . Philosophy Club (1 yr.).

GILBERT D. COON . . . Scotch Plains, New Jersey . . . A.B.—English . . . Sigma Zeta, 4 yrs. . . . Circle K, (Senate Representative, 1 yr. and Lieutenant Governor of Ohio, 1 yr.) . . . Dramatics Club, 2 yrs. . . . Soccer Team, 3 yrs. (Captain in 1963) . . . Intramurals, 4 yrs. . . . Homecoming Committee, 1 yr. (Stadium Decorations) . . . Varsity "W", 3 yrs. . . . Student Senate, 2 yrs. (Treasurer, 1 yr.) . . . A.M.S. . . . Fever Day Committee, 1 yr. (Beauty Contest Chairman) . . . Outstanding Student Award, 1962-63 . . . Who's Who.

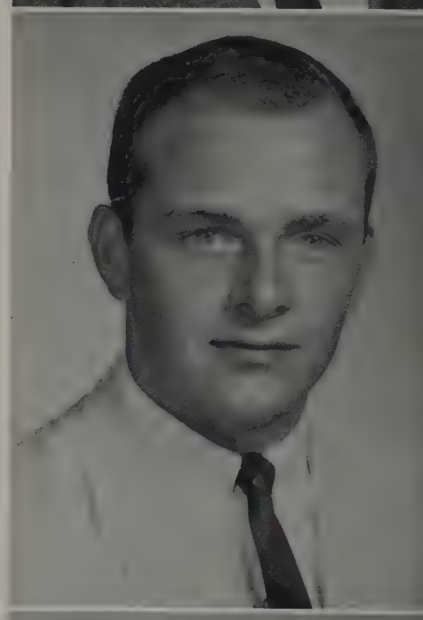

CHARLES W. FISHER . . . New Vienna, Ohio . . . A.B.—Political Science . . . Gamma Phi Gamma, 4 yrs. . . . Intramural: Football, 2 yrs. and Basketball, 2 yrs. . . . Phi Alpha Theta National Historical Honor.

DAVID P. JOHNSON . . . Douglaston, New York . . . A.B.—Mathematics . . . Sigma Zeta Fraternity, 4 yrs. (Senator, 1 yr.) . . . W.C. Bowling League, 4 yrs. (President, 2 yrs.).

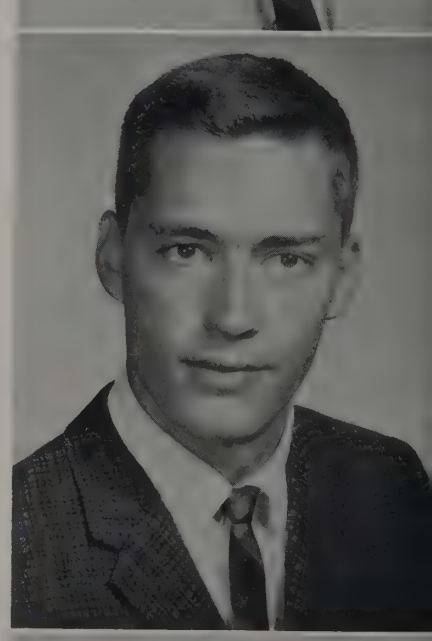

MARTIN H. KALLAHER . . . Cincinnati, Ohio . . . A.B.—History, Government. Minor: Psychology . . . Sigma Zeta, 3 yrs. . . . Newman Club, 2 yrs. (Vice-president, 1 yr.) . . . College Bowling league, 2 yrs. . . . A.M.S. Governing Board, 1 yr. . . . Young Democrats, 1 yr.

YONG MOK LEE . . . Seoul, Korea . . . A.B.—Physics and Mathematics . . . Cosmo Club . . . Chi Beta Phi . . . Physics Achievement Award . . . Essais Prise.

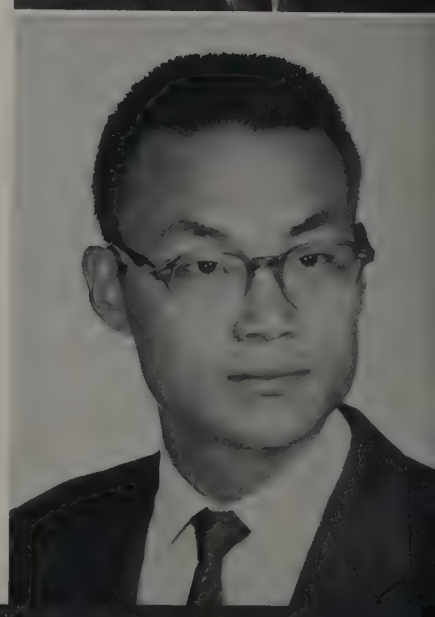

PATRICK A. LYTLE . . . New Vienna, Ohio . . . A.B.—History, English . . . Wilmington Monitor, 1½ yrs. . . . Senate Cultural Board ½ yr. . . . The Spectator, 1 yr. . . . Wilmingtonian, 1 yr.

DAVID E. McCUNE . . . Wilmington, Ohio . . . B.S.—Business and Economics . . . Work-Study 3½ yrs.

GLADYS G. McHENRY . . . West Union, Ohio . . . Education . . . Teacher in West Union Elem. School.

JOYCE E. McKINLEY . . . Middletown, Ohio . . . A.B.—Elementary Education . . . O.S.E.A., 4 yrs. (Corresponding secretary, 1 yr.) . . . Dorm Council, 2 yrs. (Dorm Vice-president, 1 yr. and Corridor repr., 1 yr.) . . . Alpha Phi Kappa, 3 yrs. (Secretary, 1 yr.).

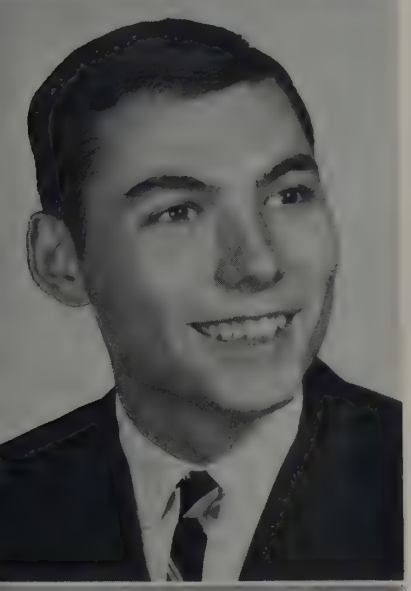

DON L. MERCER . . . Greenfield, Ohio . . . B.S.—Economics and Business . . . Member A.M.S. Governing, 1 yr. . . . Austin Hall Dorm Council, 1 yr. (Secretary-treasurer) . . . Business Management Team, 1 yr.

LARRY T. MILLER . . . Reynoldsburg, Ohio . . . B.S.—Business Administration . . . Intramurals, 2 yrs. . . . Aggies, 4 yrs. . . . Delta Tau Alpha, 1 yr. (Secretary, 1 yr.) . . . Tampico Trio, 2 yrs.

GENEVIEVE L. MINNICK . . . Marathon, Ohio . . . A.B.—Secondary Education . . . Delta Omega Theta, 4 yrs. . . . Cultural Board of Affairs, 1 yr. . . . Women's Recreation Assn., 3 yrs. . . . Bailey Hall Dorm Council, 1 yr. . . . Student Senate, 1 yr. . . . Recognition Day Art Award, 1964.

WILLIAM C. MOODY . . . Birmingham, Alabama . . . B.S.—Industrial Supervision . . . Tau Kappa Beta, 4 yrs. . . . Track Team, 1 yr. . . . Intramurals, 4 yrs.

LEE VERNE MORRIS . . . Columbus, Ohio . . . B.S.—Secondary Education (August.)

STEPHEN G. PISKOR . . . Donora, Pennsylvania . . . B.S.—Business and Economics . . . Gamma Phi Gamma, 4 yrs. . . . Circle "K" Club 2 yrs. . . . Newman Club, 4 yrs. . . . Intramurals: Football, 4 yrs. . . . Basketball, 4 yrs. . . . Softball, 4 yrs. . . . Volleyball, 1 yr.

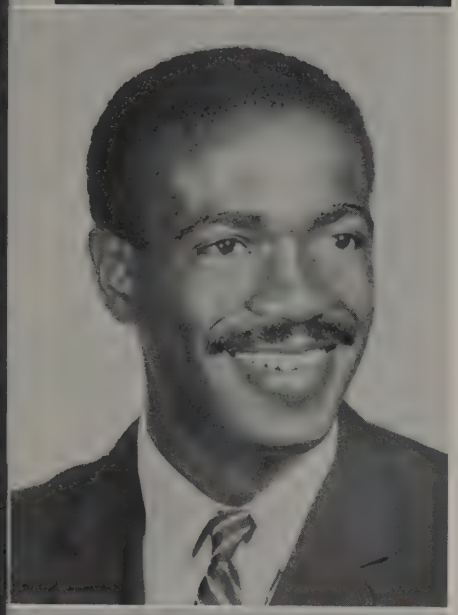

FRANCIS PRICE . . . Cleveland, Ohio.

ROGER REVEAL . . . Wilmington, Ohio . . . B.S.—Physical Education . . . Tau Kappa Beta, 4 yrs. . . . Basketball, 4 yrs. . . . Baseball, 2 yrs.

RAYMOND L. RICHARDSON . . . Martinsville, Ohio . . . B.S.—Industrial Supervision . . . Intramural Basketball, 2 yrs. . . . Baseball, 1 yr. . . . Cincinnati Milling Machine Scholarship Recipient.

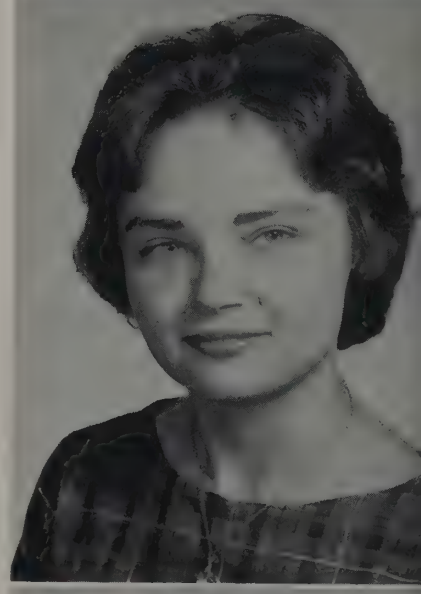

JULIA A. ROSEKRANS . . . East Brunswick, New Jersey . . . A.B.—English-History . . . O.S.E.A., 4 yrs. . . . A.W.S., 4 yrs. . . . Library Committee, 1 yr. . . . Wilmington Monitor, 1 yr. . . . Twin Ash Dormitory Council, 1 yr.

JACK L. RUNYAN . . . Catawba, Ohio . . . B.S:—Economics and Business . . . Aggies, 2 yrs. (V-President, 1 yr.) Associated Men Students' Governing Board, 1 yr. . . . Student Senate, 1 yr. . . . Delta Tau Alpha National Honorary, 1 yr. . . . Business Management Team, 1 yr. . . . Delta Tau Alpha National Agricultural Honorary Society.

JAMES H. SCHAIRBAUM . . . Cincinnati, Ohio . . . B.S.—Agri-Business . . . Aggies, 4 yrs. (Pres.-'62-'63, Treasurer, 1961-62) . . . Delta Tau Alpha, 2 yrs. (Vice president, 1963-64).

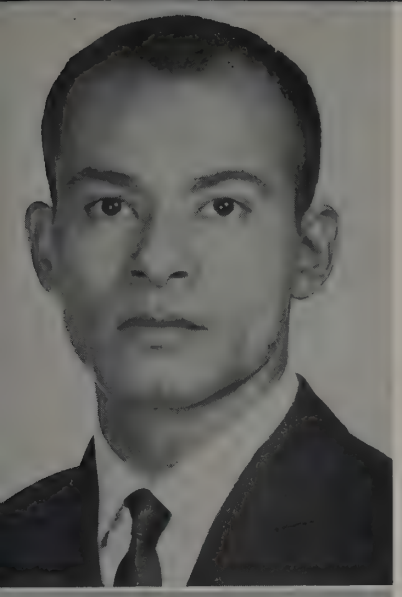

ROBERT S. SCRIBA . . . Kobe, Japan . . . A.B.—Theatre (English) . . . Varsity W. Club, 3 yrs. . . . Varsity Soccer, 1 yr. . . . Cosmopolitan Club, 1 yr. . . . American Bowling Congress, 2 yrs. . . . Fine Arts and Film Committee, 1 yr. . . . Cultural Board, 2 yrs. (Chairman, 1 yr.) . . . Honor System Committee, 1 yr. (Chairman for 1 yr.) Who's Who . . . Dean's List . . . Student Senate's Outstanding Student award . . . Drama . . . Harlequins for 2 yrs. (President, 1 yr.) . . . Theatre Departmental Award . . . Sigma Zeta Fraternity, 4 yrs.

RAYMOND S. SERSION . . . Morrow, Ohio.

RALPH W. SHELL . . . Hamilton, Ohio . . . B.S.—Physical Education and Mathematics . . . Tau Kappa Beta, 4 yrs. . . . Basketball, 1 yr. . . . Intramurals, 4 yrs.

JOYCE SHEROD . . . Wilmington, Ohio.

RICHARD A. STONEMAN . . . West Farmington, Ohio . . . B.S.—Health and Physical Education.

MARK J. STURM . . . New Philadelphia, Ohio . . . B.S.—Mathematics and Physical Education . . . Sigma Zeta, 4 yrs. . . . Harlequins, 1 yr. . . . Wilmingtonian, 1 yr. . . . Soccer Team, 2 yrs. . . . Young Republicans, 1 yr. . . . Work-Study, 1 yr. . . . Intramurals.

DANNY R. TAYLOR . . . Trenton, Ohio . . . B.S—Physical Education.

WAYNE W. WEIMER . . . Xenia, Ohio . . . B.S.—Industrial Supervision.

BETTY WEST . . . Piqua, Ohio . . . A.B.—History and Government.

PHYLLIS J. WISECUP . . . Xenia, Ohio . . . A.B.—History and Government.

THOMAS H. WOOD. . . Wilmington, Ohio . . . A.B.—Social Studies Comprehensive . . . Sigma Zeta . . . Circle K, 1 yr. . . . Tennis Team, 2 yrs. . . . Phi Alpha Theta, 1 yr. . . . Intramurals, 1 yr.

RONALD WOYAN . . . Wyoming, Ohio . . . B.S.—Physical Education.

JAY N. WRIGHT . . . West Alexandria, Ohio . . . B.S.—Industrial Supervision and Business . . . Tau Kappa Beta, 4 yrs. . . . Varsity "W", 4 yrs. . . . Titan's Barbell Club, 2 yrs. (President 1 yr.) Industrial Arts Fraternity, 2 yrs. . . . Varsity Football, 3 yrs. . . . Track, 1 yr. . . . Intramurals, 4 yrs. . . . Honorable Mention All-League Football.

ALDWIN ZIM . . . Tavernier, Florida . . . B.S.—Psychology . . . Sigma Zeta, 3 yrs. . . . Young Friends, 2 yrs. . . . 618 vice president, 1 yr. . . . Work-Study, 2 yrs.

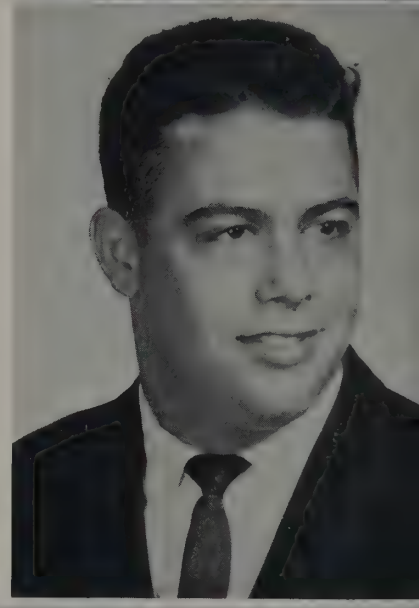

CLASS OF

1965

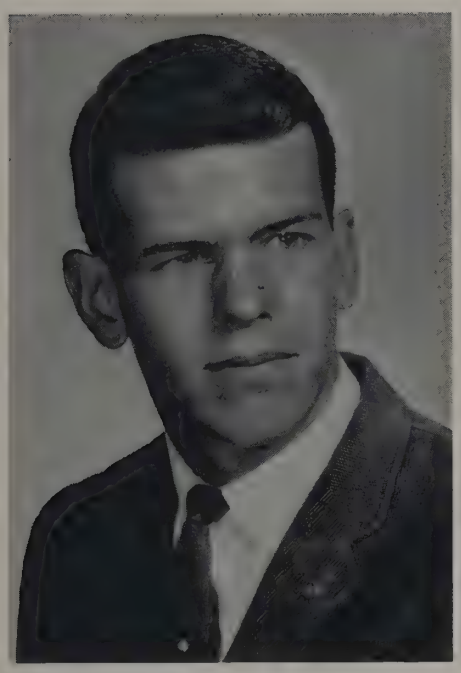

President
BOB TOUCHTON

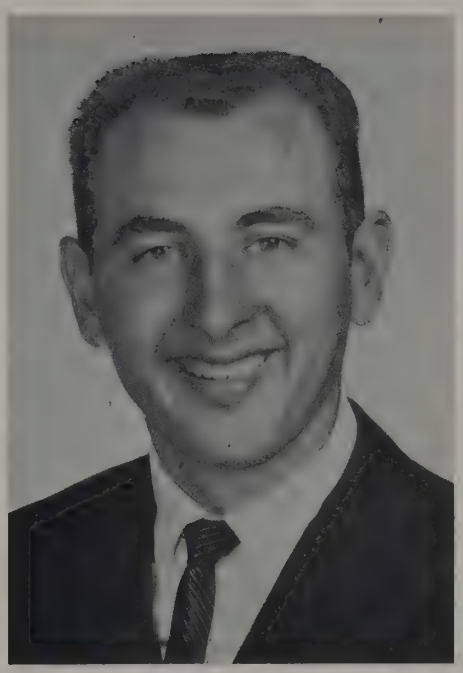

Vice-President
KEN SCHAEFER

Secretary-Treasurer
ALYCE STRICKLAND

KENNETH ALFREY
Franklin, Ohio
DONALD ANDREWS
Phoenixville, Penna.
GEORGE ASHBROOK
Lancaster, Ohio
MARVIN BAKER
Lebanon, Ohio

WILLIAM BAKER
Cincinnati, Ohio
BEN BARTLETT
Xenia, Ohio
JOHN BAUMGART
Okawville, Illinois
PATRICIA BERGER
N. Olmsted, Ohio

R. RICHARD BEYER
Solon, Ohio
MONROE BLACKBURN
Cleveland, Ohio
JEFFREY BLAND
Huntington, W. Va.
VALERIE BOLDEN
Montclair, New Jersey

JAMES BOVAIRD
Wolfeboro, N.H.
JERRY BOVARD
Cincinnati, Ohio
JANE BREWER
Martinsville, Ohio
DAVID BRINK
Titusville, N. J.

JEFF BROMMUND
Wilmington, Ohio
HUGH BUIE
Morrow, Ohio
GARY CARTER
New Vienna, Ohio
ROBERT CHASON
Fairless Hills, Penna.

JAMES CHESNEY
Wilmington, Ohio
RONALD CLARK
Gnadenhutten, Ohio
DAVID CLUXTON
Martinsville, Ohio
ALAN COHEN
Wilmington, Ohio

JOHN CONLEY
Middletown, Ohio
WILLIAM COONEY
Dayton, Ohio
ELIZABETH COPITHORNE
Phila., Penna.
MARY COPITHORNE
Phila., Penna.

JAMES CORWIN
Swanton, Ohio
W. CARTER DAVIES
Elmhurst, Penna.
MARIAN DAVIS
Wilmington, Ohio
GARR DEATHERAGE
Mason, Ohio

CHARLES DILLE
Dayton, Ohio
PETER DRAKE
Dettering, Ohio
ELLEN DUNCANSON
Hillsboro, Ohio
MARY EARHART
Seven Mile, Ohio

WILLIAM EATON
Wilmington, Ohio
GERALD FITE
Bethel, Ohio
MICHAEL FLORA
Springfield, Ohio
LARRY FOLTZ
Baltimore, Ohio

JEAN FOSTER
Lewisburg, Ohio
ALAN FRANKEL
Phila., Penna.
BRIAN FROCK
Washington C.H., Ohio
EBBIE GADD
Wilmington, Ohio

KATHY GAMBLE
Wilmington, Ohio
KATHLEEN GANDERT
Maineville, Ohio
JOHN M. GARVEY
Mulberry, Ohio
ARTHUR GEIER
Cincinnati, Ohio

SUSAN GEPHART
Centerville, Ohio
JOE GIEBELHOUSE
Washington C.H., Ohio
JUDITH GORDON
Dover, Ohio
SUELLEN GRAUMLICH
Washington C.H., Ohio

DAVID GREER
Dayton, Ohio
STEVEN GRIFFIS
Yellow Springs, Ohio
DAVID GRIFFITHS
Wilmington, Ohio
ORA MAE GORE
Kettering, Ohio

LILLIAN GROH
Washington C.H., Ohio
LAWRENCE GUYNN
Middletown, Ohio
ANTON HABASH
Ramallah, Jordan
DAVID HALL
Akron, Ohio

ALLEN HANK
Lockland, Ohio
CHRISTIANE HAUBOLD
Archbold, Ohio
JUANITA HELM
Wilmington, Ohio
WALTER C. HOBBS
Braintree Highlands, Mass.

CHRISTA HOFFMANN
Star, Germany
RUSSELL HOFFMANN
Cincinnati, Ohio
LEONARD HOGE
San Jose, Costa Rica
MARGARET HOLLON
Blanchester, Ohio

JON HOPKINS
Wilmington, Ohio
JOHN HOSLER
Wilmington, Ohio
MARY HOY
Coshocton, Ohio
DAVID HUGHES
Wilmington, Ohio

ROBERT HURM
St. Marys, Ohio
ROGER HUSTON
Xenia, Ohio
EILEEN JENKINS
Wilmington, Ohio
DALE JORDAN
Cincinnati, Ohio

LINDA KELLOUGH
Wilmington, Ohio
KAY KERSEY
Wilmington, Ohio
RICHARD KIDWELL
Columbus, Ohio
MARY R. KILPACK
Richmond, Indiana

JOHN KOENIG
Cincinnati, Ohio
SAMUEL KONDRATIW
Danbury, Conn.
CAROL KORNFIELD
Queens Village, New York
ERIC KRAMER
Elmont, New York

ROBERT LANNING
Fairview Park, Ohio
JAMES LAWLER
Middletown, Ohio
CHARLES LEDGERWOOD
St. Louis, Mo.
RUTH LESLIE
Sabina, Ohio

JANET McCORMICK
Cincinnati, Ohio
ROBERT McCURLEY
Mason, Ohio
PETER McDIVIT
Cincinnati, Ohio
CHARLES McHENRY
Charleston, W. Virginia

PATRICIA McKENZIE
Martinsville, Ohio
PATRICIA McMILLAN
Granada Hills, Calif.
LINDA MACKAY
Westboro, Mass.
DENNIS MAGLEY
Cleveland, Ohio

JOHN MARTIN
Dayton, Ohio
JAY MATHIS
New Richmond, Ohio
SHERRY MAUK
Piqua, Ohio
JEAN MILLER
Dayton, Ohio

BETTY JO MITCHELL
Jeffersonville, Ohio
MARY MONGOLD
Lynchburg, Ohio
KAY O. MOON
Springfield, Ohio
MARGARET MORAN
Maryland, Ohio

SHARON L. MURPHY
Xenia, Ohio
FRED NEALON
Margate, New Jersey
MICHAEL NEYHOUSE
Kettering, Ohio
MICHAEL NOFTSGER
Wilmington, Ohio

DALE NORDYKE
Wilmington, Ohio
LENA F. NORMAN
Chillicothe, Ohio
ROBERT NUNN
Sabina, Ohio
BEN OTTEN
Cincinnati, Ohio

SAMUEL OUTERBRIDGE
Blanchester, Ohio
WRIGHT PARKES
Cleveland, Ohio
BEATRICE PFISTER
Lynchburg, Ohio
JOHN POLLOCK
Washington C.H., Ohio

BARBARA L. PIERSON
Wilmington, Ohio
J. JOSEPH PODOLAK
Carnegie, Penna.
RONALD POHLMEYER
Wilmington, Ohio
EDWARD L. PROSKE
Cincinnati, Ohio

THOMAS R. PULSIFER
Hamilton, Mass.
CAROLYN RAY
Sabina, Ohio
KEITHA A. REEDY
Urbana, Ohio
BARBARA RICHIE
Moorestown, New Jersey

CAROLYN ROBERTS
Mt. Orab, Ohio
W. DAVID ROBINSON
New Vienna, Ohio
DAVID REISINGER
Wilmington, Ohio
RUSSELL ROSE
Greenfield, Ohio

DANIEL ROSEFSKY
Binghamton, New York
GAYLA RUDY
Wilmington, Ohio
DONALD SAMS
Hillsboro, Ohio
LOREN SANDBACH
Chicago, Illinois

DONALD SCHEETZ
Baltic, Ohio
GARY SCHEFFER
Woodsfield, Ohio
BARBARA SELDERS
Coshocton, Ohio
ARTHUR D. SHEARS
Struthers, Ohio

EDWARD SHERMAN
New Philadelphia, Ohio
GARY SHORT
Lancaster, Ohio
KENNETH SHRIDER
Cleveland, Ohio
JOHN P. SIDERS
Hillsboro, Ohio

DONALD SMITH
Leesburg, Ohio
FLOYD SMITH
New Philadelphia, Ohio
NELSON SMITH
Wilmington, Ohio
ALICE A. SNEAD
Wilmington, Ohio

JUDITH SNIDER
Ownnsville, Ohio
CHARLES SOLTIS
Garrettsville, Ohio
KATHY STEPHAN
Wilmington, Ohio
GERALD STEWART
Hamilton, Ohio

JAMES STEWART
Wilmette, Illinois
NANCY STRADER
W. Carrollton, Ohio
PETER STURTEVANT
Buffalo, New York
MARY SULLIVAN
Huntingdon Valley, Penna.

ROBERT T. SULLIVAN
Middletown, Ohio
NANCY SUMMERS
Camp Hill, Penna.
CHARLES SWIXHER
Middletown, Ohio
CONSTANCE TANSKY
Logan, Ohio

KHALED TARTIR
Ramallah, Jordan
ROGER TAYLOR
Trenton, Ohio
BEATRICE THOMAS
New York, New York
JOHN THOMAS
Barnesville, Ohio

EDWARD THOMPSON
Cleveland, Ohio
R. GREGORY THOMPSON
Bethesda, Maryland
MAYNARD TORCHIANA
Media, Penna.
MARY TOWLER
Urbana, Ohio

ALBERT TOWNSHEND
Chestertown, Maryland
RICHARD TRAA
Columbus, Ohio
CHARLOTTE TREUFELDT
New York, New York
GARY VANCE
Wilmington, Ohio

WILLIAM VAN RIPER
Princeton, New York
DAVID VINCENT
Stow, Mass.
RAYMOND P. WADE
Summit, New Jersey
WILLIAM WALLS
Pontiac, Michigan

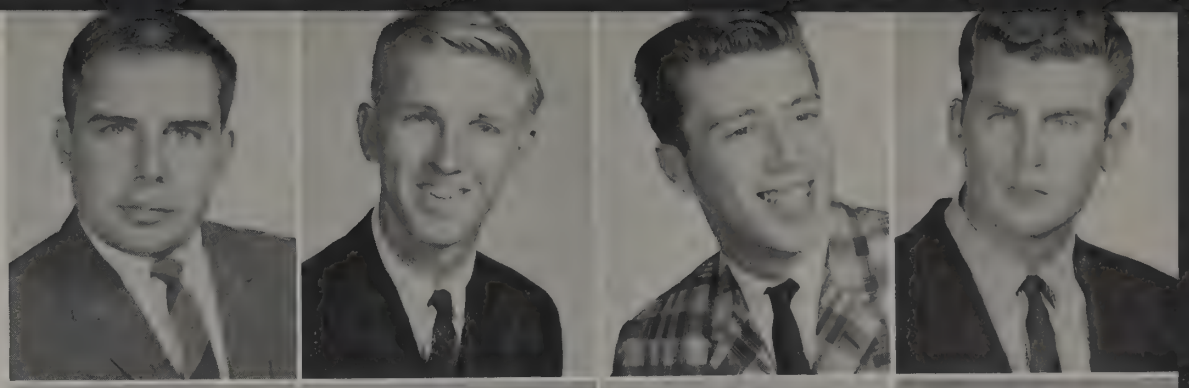

CAROL WALTHER
Fairfield, Ohio
THOMAS WEAVER
Dayton, Ohio
ERIC WEBER
W. Richfield, Ohio
MARY WECHTER
Monroeville, Ohio

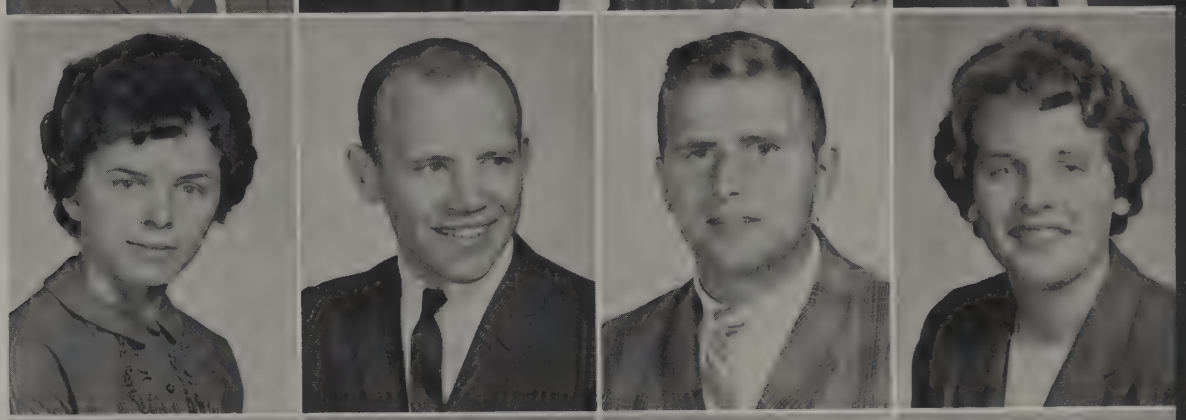

WLATER WEIMER
Arcanum, Ohio
DAVID WHITACRE
Lebanon, Ohio
BARRETT WHITCOMB
W. Acton, Mass.
JAMES WHITLEY
Pitman, New Jersey

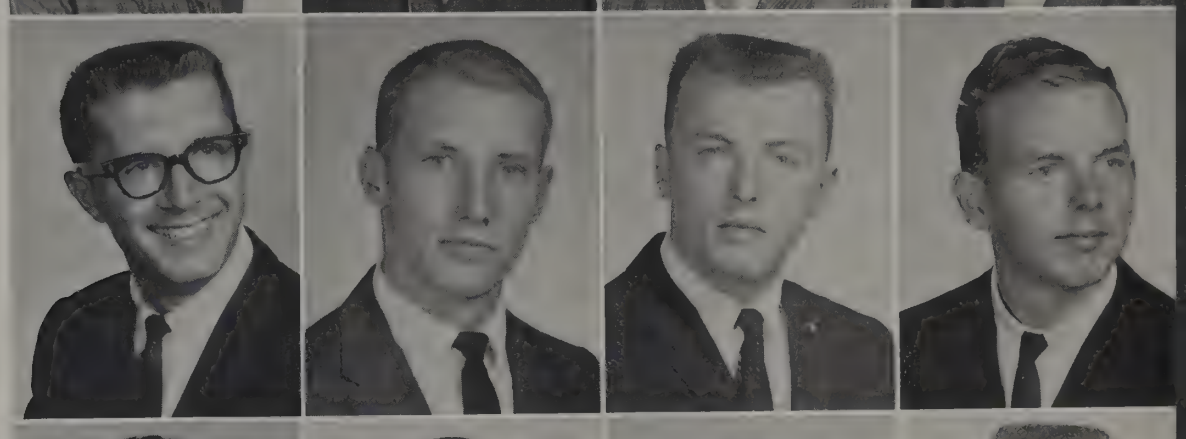

PAMELA WHITNEY
Mt. Vernon, Ohio
LARRY HARVEY WILSON
Dayton, Ohio
PAUL WILSON
Charleston, Rhode Island
WILLIAM WOLFE
New Vienna, Ohio

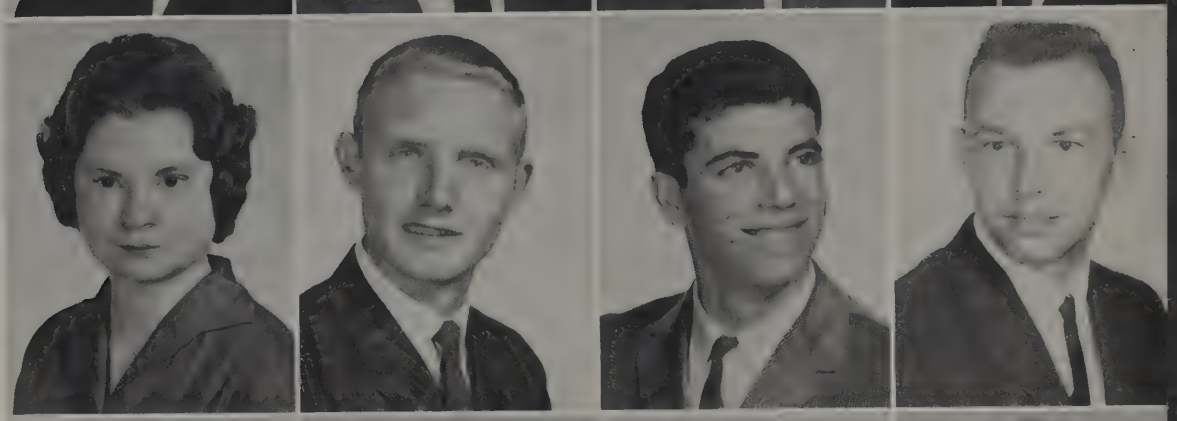

LARRY WOOD
Rockbridge, Ohio
DALE WOODWARD
Gillette, New Jersey
DAVID WRIGHT
Richmond, Indiana
EDITH K. YINGST
Middletown, Ohio

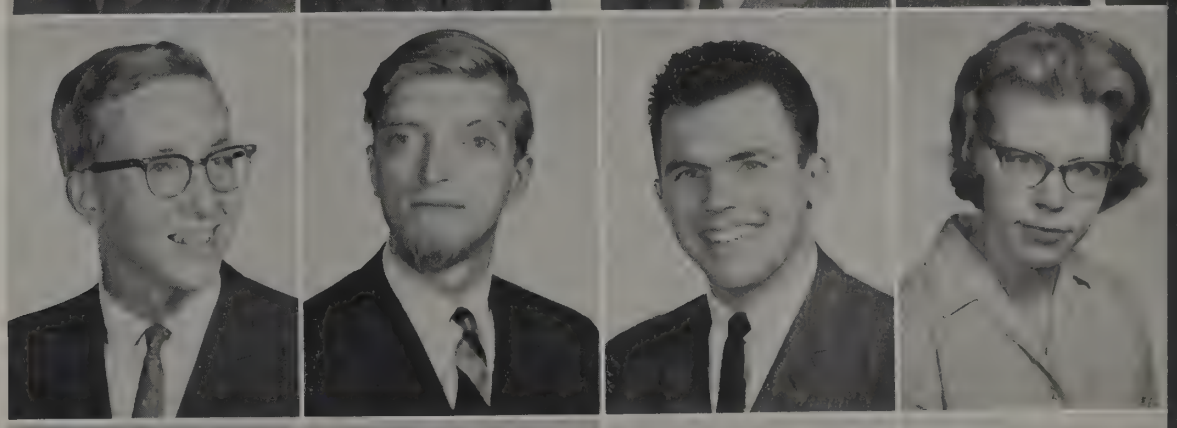

JAMES YOUNG
Franklin, Ohio
JOHN ZAPOTOSKY
Linden, New Jersey

ΑΣΣ

CLASS OF
1966

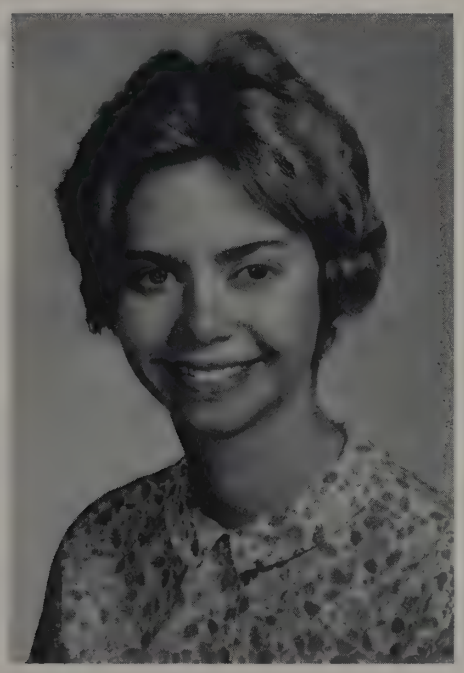

President
JUDY UHL

Vice-President
NANCY ALLENDORF

Secretary-Treasurer
JUDY DOYLE

ALAN ACCHIONE
Newton, Mass.
WILLIAM ALEXANDER
Hillsboro, Ohio
NORMA ALLEN
New Vienna, Ohio
MICHAEL ANGELO
Dennison, Ohio

ERNIE AREHART
Sabina, Ohio
TIMOTHY ASAMBA
Maragoli, Kenya
VINCENT ATTARDI
Brunswick, New Jersey
FRANK BAKER
Wilson, New York

HARRIET BARNHART
Latrobe, Pennsylvania
LARRY BARTRAM
Wilmington, Ohio
MANIGEH BEHBEHANIAN
Tehran, Iran
THOMAS BENNETT
Orlando, Florida

JOHN A. BERNARD
New Vienna, Ohio
THOMAS BIRT
Greenville, Ohio
BRIAN BLISS
Oberlin, Ohio
PHILIP BOGAN
Wilmington, Ohio

RANDY BOLTON
Washington C.H., Ohio
GEORGE BOOKLESS
Coshocton, Ohio
ANN BOWERS
Mechanicsburg, Ohio
ROBERT BOWERS
Huron, Ohio

JOHN BOYNTON
Dayton, Ohio
ROGER BRAKE
Fredericktown, Ohio
GARY BRINKER
Rutherford, New Jersey
MARGARET L. BROCK
Loveland, Ohio

ERNEST BROOKER
Norwood, Ohio
MELVIN BRUNNER
Tiltonsville, Ohio
ROBERT BUCKLEY
Mountainside, New Jersey
MARK BUCKNER
Hamilton, Ohio

STUART BULLOCK
Forest Hills, New York
THOMAS BURG
Cincinnati, Ohio
JACQUELYN BURKE
Springfield, Ohio
JOHN CAMPBELL
Washington C.H., Ohio

ALAIN CENTNER
Bay Shore, New York
FREDERICK CLARK
Buffalo, New York
JARED CLARK
Bedford, Ohio
PATRICK CLYNE
Fairfield, Conn.

DENNIS COFFIELD
Xenia, Ohio
CHARLES CONLEY
Waynesville, Ohio
CATHERINE COOK
Wilmington, Ohio
TED COPE
Columbiana, Ohio

GEORGE CORWIN
Morrow, Ohio
JOAN COURTNEY
Waynesville, Ohio
KENNETH CRIBBETT
Mt. Orab, Ohio
WILLIAM CSELLAK, JR.
Middletown, Ohio

WILLIAM CUDDY
Middlebush, New Jersey
RONALD J. DANIELS
South Solon, Ohio
STEVEN DARLAND
New Madison, Ohio
WILLIAM DARROW
Dayton, Ohio

MICHAEL DAVIS
Madeira, Ohio
ROBERT DAVIS
Wilmington, Ohio
STEVEN DAVIS
Wilmington, Ohio
DAVID DENNIS
Wlmington, Ohio

WILLIAM DENT
Canton, Ohio
JOHN DARAN
Ambler, Penna.
ALICE DIXON
Wilmington, Ohio
CONNIE DOLPH
Wilmington, Ohio

DIANN DORSEY
Batavia, Ohio
TERRY DOWNEY
Dayton, Ohio
JAMES DULIN
Powell, Ohio
DONALD E. EARNHART
Urbana, Ohio

JOHN ENOCHS
Washington C.H., Ohio
MARK EVICH
Donora, Penna.
NEVIN FESSLER
Troy, Ohio
GEORGE FORD
Greenfield, Ohio

ARTHUR FORWARD
Aurora, New York
JUDITH FREDERICK
Middletown, Ohio
JAMES FREEMAN
Xenia, Ohio
PETER FREEMAN
Westfield, New Jersey

JERRY GASHO
Yellow Springs, Ohio
CHARITY GEHRINGER
Wilmington, Ohio
GARY GERARD
Wilmington, Ohio
STACY J. GIBSON
Coraopolis, Penna.

JERRY GOODBAR
Springfield, Ohio
GAIL GRIM
Greenfield, Ohio
GEORGE GROSS
Uhrichsville, Ohio
L. DEAN HARTMAN
Wlmington, Ohio

CHARLES HASFORD
Fairborn, Ohio
MICHAEL HAYES
Cincinnati, Ohio
PETER HAYN
New York, New York
WENDY HEWITT
Newark, Ohio

MARTHA HILDEBRAND
Mt. Gilead, Ohio
JOEL HOFFMAN
Mt. Vernon, New York
CHARLES HOGBERG
Dayton, Ohio
PAUL HOLESKI
Peninsula, Ohio

JAMES HORNBECK
Dayton, Ohio
PHILIP HOWARD
Baltimore, Maryland
WILLIAM HUGGINS
Phila., Penna.
ELOISE HUTCHISON
Frankfort, Ohio

JANE HUTTON
Middletown, Ohio
LINDA IRONS
Lebanon, Ohio
DUNCAN JAY
Princeton, New Jersey
CHARLES JENSON
Westfield, New Jersey

CAROL S. JONES
Waynesville, Ohio
LESLIE JOPE
Hingham, Mass.
TIMOTHY JORDAN
Dayton, Ohio
DAVID KELLER
Long Island, New York

GEORGE KELLER
Waterville, Maine
WILLIAM KERN
Ft. Washington, Penna.
OLA KAY KITSON
Eaton, Ohio
NANCY KNEISLEY
Mt. Sterling, Ohio

GERTRUDE KOERNER
Dayton, Ohio
GEORGE T. LADD II
Garden City, New York
ROBERT LASCARO
Shrewsburg, New Jersey
JACQUELYN LAZAN
Woodmere, New York

ABRAHAM L. LEVIN
Trenton, New Jersey
DIANA K. LEWIS
Jamestown, Ohio
WILLIAM R. LEWIS
Hilliard, Ohio
EDGAR LINDER
Scarsdale, New York

JAMES LOADER
Carey, Ohio
GEORGE P. LOCKE
Port William, Ohio
THOMAS H. LUDWIG
Rochester, Michigan
SAM LUSENO
Kenya, E. Africa

NANCY LYONS
Wilmington, Ohio
MARIANN McCLELLAND
Wilmington, Ohio
WILLIAM McDONALD
Mt. Vernon, Ohio
JOHN McGRAW
Middletown, Ohio

DENNIS McTAGGART
Dayton, Ohio
RONALD MAAG
Maineville, Ohio
JON MACE
Loveland, Ohio
BARBARA MACHWART
Coshocton, Ohio

HAROLD MANG
Hawley, Penna.
CHARLES MARSHALL
Newtown, Penna.
ALLEN MARTIN
Dayton, Ohio
PATRICIA MARTIN
Washington C.H., Ohio

DARRYL D. MEHAFFIE
Arcanum, Ohio
JERRIE A. MENGLE
Morrow, Ohio
ANN MIDDLETON
Jamestown, Ohio
DIANE MILLER
Chicago, Illinois

EARL W. MILLER
Cleveland, Ohio
JERRY MILLER
Kitts Hill, Ohio
JOHN MILLER
Edinboro, Penna.
JUANITA MILLER
Sabina, Ohio

RUSSELL MILLER
Kenton, Ohio
BETTE MILLS
Montclair, New Jersey
TERRY MOON
Wilmington, Ohio
THOMAS MOSS
Middlefield, Ohio

DONALD MOSSBARGER
Greenfield, Ohio
PETER MURRAY
Oyster Bay, New York
EVELYN MYERS
Martinsville, Ohio
RONALD NANCE
Wilmington, Ohio

WANGUI NGURE
Kenya, E. Africa
ROBERT F. NICHOLS
Wilmington, Ohio
MARY R. NOLAND
Cincinnati, Ohio
JOHN ORENTLICHER
Bethesda, Maryland

JOHN RINGER
Xenia, Ohio
LEONARD ROCKWELL
Wilmington, Ohio
DIANNE ROSSELOTT
Sardinia, Ohio
LARON ROUCH
Enon, Ohio

NATHAN SAKARI
Kenya, S. Africa
JAMES SALLEE
New Burlington, Ohio
VIRGIL C. SAMS JR.
Wilmington, Ohio
PAULA SAUNDERS
Hillsboro, Ohio

LUCY SCHMIDT
Sidney, Ohio
RICHARD SCHUMANN
Enon, Ohio
DOUGLAS SELLEY
Scotch Plains, New Jersey
FRANKIE SEXTEN
Mt. Sterling, Ohio

FARRAKH SHAMS
Tehran, Iran
D. JEANINE SHARP
Cincinnati, Ohio
WALTER SIMKINS
Wilmington, Ohio
PAMELA SMITH
Alexandria, Virginia

RALPH SMITH
Struthers, Ohio
BETH SNIDER
Wilmington, Ohio
HAROLD D. SNOW
Sabina, Ohio
THOMAS SNYDER
Clarksville, Ohio

ROBERT SOALE
Midland, Ohio
LARRY SPAHR
Fairborn, Ohio
HERBERT W. SPENCER
Cincinnati, Ohio
JUDITH STARBUCK
Hillsboro, Ohio

MATTHEW S. OSROFF
New York, New York
NEIL PAINTER
Wapakoneta, Ohio
GEORGIANA PALSHAW
North Olmsted, Ohio
D. WARRICK PARKER
Dayton, Ohio

TAKI J. PARKER
Springfield, Ohio
RAYMOND PARISH
Lancaster, California
CHRISTINE PARKS
Norwood, Ohio
EDWARD PEACOCK
Bellevue, Ohio

PAUL J. PFISTER
Lynchburg, Ohio
M. JOANNE PFISTER
Wilmington, Ohio
WILLIAM PFARRER
Dayton, Ohio
REBECCA PHILLIPS
North Hills, Penna.

KENNETH POE
Loveland, Ohio
WILLIAM RADABAUGH
Mt. Sterling, Ohio
ROWLAND RANDALL
Greenville, Ohio
ROBERT M. RANDOLPH
Bloomingdale, New Jersey

OVA W. RATLIFF
Middletown, Ohio
DONALD RAUCH
Petersburg, Ohio
DAVID READ
Cincinnati, Ohio
BARRY REESE
Sabina, Ohio

DAVID RENO
Washington C.H., Ohio
KAREN K. RENO
Wilmington, Ohio
JOYCE REYNOLDS
Garrett Park, Maryland
VERNA L. REYNOLDS
Ashville, Ohio

THOMAS J. STARK
Cincinnati, Ohio
VIRGINIA STOKES
Wilmington, Ohio
JOSEPH STOTT
Dayton, Ohio
JOHN STREBER
New Vienna, Ohio

JULIE STREVEL
Martinsville, Ohio
DAVID STRUCHEN
Gnadenhutten, Ohio
CHARLES TAYLOR
Camden, New Jersey
GEOFFREY TAYLOR
Lakewood, Ohio

WILLIAM TURNER
Selma, Ohio
ROBERT UNKEL
Springfield, Ohio
CHARLES VON BERGEN
Sabina, Ohio
PETER WARD
Santa Monica, Calif.

BETTY WASSERBECK
Prospect, Ohio
ROBERT WATSON
Cleveland, Ohio
RICHARD WELLS
Dayton, Ohio
WESLEY WHITACRE
Wilmington, Ohio

JONATHAN WICKERSHAM
Concordville, Penna.
FRED WIGGERS
Cincinnati, Ohio
WOODFORD WILLIAMS
Lebanon, Ohio
SHARON WILLOUGHBY
Blackwood Terrace, N. J.

DAVID WOLFE
Dayton, Ohio
AMY WOLFORD
Celina, Ohio
RICHARD WOOD
Canton, Ohio
LINDA K. WOODS
Piqua, Ohio

PHILLIP WRIGHT
West Alexandria, Ohio
LARRY ZOLMAN
Fredericktown, Ohio
RALPH ZUCKER
New York, New York

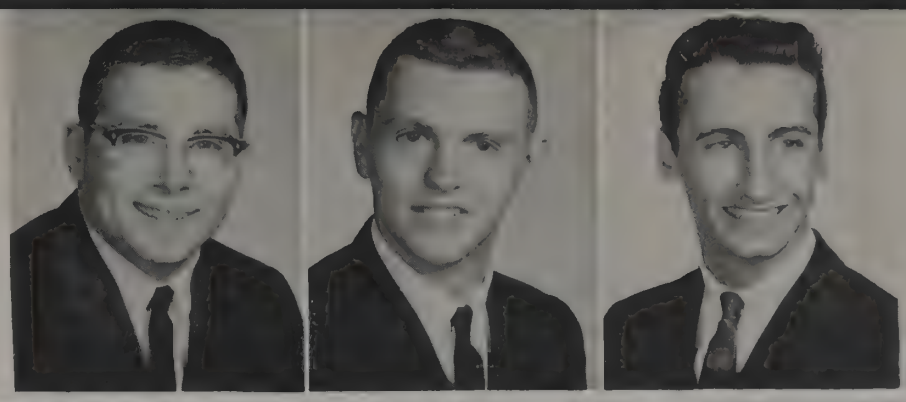

A REPRESENTATIVE OF THE JOHNSON'S WAX COMPANY IS SHOWN HERE PRESENTING ART DEPARTMENT CHAIRMAN PHILIP HODGE WITH CATALOGUES AND COLOR SLIDES OF THE COMPANY'S COLLECTION OF CONTEMPORARY AMERICAN PAINTINGS. THE SLIDES ARE NOW THE PERMANENT PROPERTY OF THE COLLEGE ART DEPARTMENT.

CLASS OF
1967

TIM SWORD—*President*
BARBARA CARUSO—*Vice-President*
BARBARA SELDERS—*Secretary-Treasurer*

LINDA ADAMS
Springfield, Ohio
JUDI ANN ALLEN
Middletown, Ohio
JOHN ANDREWS
Dayton, Ohio
SALVATORE ARCADIPANE
Easton, Pennsylvania

WILLIAM AREHART
Sabina, Ohio
PAULETTE ARTHUR
Washington C.H., Ohio
ROBERT ATKINSON
Paoli, Pennsylvania
SHARON BARGDILL
Lynchburg, Ohio

FRED BARNES
Avon Lake, Ohio
MARYLIN BARNETT
Blanchester, Ohio
JENNIFER BATH
Wilmington, Ohio
ROBERT C. BEALS
Xenia, Ohio

THOMAS BEARD
Sabina, Ohio
THOMAS BERGER
Newark, Ohio
BRADLEY BERLEAN
W. Layfette, Ohio
MARY K. BERNARD
Westtown, Pennsylvania

LARRY BLOOM
Flushing, New York
RONALD BOBBITT
Xenia, Ohio
GARY BOHL
Georgetown, Ohio
LINDA BOITNOTT
Wilmington, Ohio

JAMES BOOTH
N. Tarrytown, New York
GEORGE BORDER
Massillon, Ohio
BARBARA BRADLEY
Wilmington, Ohio
CAROLE BRANNOCK
Cincinnati, Ohio

LAURENCE BRIGGS
Wilmington, Ohio
WARREN BROWN
Mt. Gilead, Ohio
JO ELLEN BROWNE
Cincinnati, Ohio
BRUCE BURKHART
Centerville, Ohio

CARYLE A. CARNEY
Pitman, New Jersey
MARVIN CARR
Washington C.H., Ohio
HEA WON CHANG
Seoul, Korea
RICHARD E. CHANNELL
Spring Valley, Ohio

KATHERINE CHARLES
Springfield, Ohio
DIANE CLARK
Haddon Heights, New Jersey
DAVID A. CLARK
Dayton, Ohio
CHERYL CLARK
Haddon Heights, New Jersey

VICTOR CLOYD
Cincinnati, Ohio
PAUL C. CLUXTON
Martinsville, Ohio
JAMES COLEMAN
Greenfield, Ohio
LINDA M. COLLINS
Springfield, Ohio

JENNIFER COLONEL
New Richmond, Ohio
JANET CONRAD
Ansonia, Ohio
RICHARD COOLBAUGH
Aurora, New York
IVAN COOPER
Newport, Kentucky

DUANE COPSEY
Kansas, Ohio
PAMELA COURTLEIGH
New Hope, Pennsylvania
DANIEL COVERT
Zanesville, Ohio
LESSLIE ANN COVERT
Macomb, Illinois

BILLY CREAMER
Washington, C.H., Ohio
LORETTA CRENSHAW
Newark, Ohio
CAROLINE CUMMINGS
Carmel, New York
JOHN F. CUNNINGHAM
Wilmington, Ohio

KENDALL A. CURRY
Hamilton, Ohio
HARRY DANIELS
Troy, Alabama
JOHN DANNER
New Windsor, Maryland
THOMAS DARLING
Conesville, Ohio

ANNE M. DARLINGTON
Orange, New Jersey
HAROLD R. DAY
Wilmington, Ohio
JOHN DELANEY
Demarest, New Jersey
GARY DELUCA
Waynesburg, Ohio

BRIAN DERN
Butler, New Jersey
CAROLE A. DERR
Bowling Green, Ohio
JOSEPH DETWILER
Morrow, Ohio
RUTH DILDILIAN
Fonda, New York

DANIEL DILLON
Springfield, Ohio
EDWARD DOLSAK
McDonald, Ohio
JAY DOOLEY
Wallingford, Conn.
GARY EATON
Lakewood, Ohio

ROGER ELAM
Carlisle, Ohio
THOMAS FAESSLER
Kew Gardens, New York
DELBERT FAULKNER
Dayton, Ohio
THOMAS FAURER
Greenville, Ohio

JERRY FAVRI
Medina, Ohio
DONALD FIELDS
Shaker Heights, Ohio
ROBERT FIFE
Dayton, Ohio
DONALD FILBRUN
Dayton, Ohio

JOSEPH FITZWATER
Springfield, Ohio
KENNETH FOCHT
Wilmington, Ohio
LEORY FOSTER
Wilmington, Ohio
PAUL D. FOSTER
Dayton, Ohio

ELISSA FRAUWIRTH
Silver Spring, Maryland
DIXIE FRAZIER
Russellville, Ohio
WILLIAM FURNAS
Wasynesville, Ohio
CAROL A. GADDIS
Dayton, Ohio

WILLIAM GEARY
Ocean City, New Jersey
PAUL W. GEIL
Bay Village, Ohio
JOHN GEISEL
Jenkintown, Pennsylvania
CHERYL GLICK
Morristown, New Jersey

LARRY GLUECKERT
Centerville, Ohio
HOWARD GRABILL
Hillsboro, Ohio
THOMAS GRAVLIN
Locust Valley, New York
DANA GREEN
W. Carrollton, Ohio

BETTIANNE GREENE
Cincinnati, Ohio
JAMES HACKNEY
Wilmington, Ohio
ANNA JEAN HADLEY
Clarksville, Ohio
TERRY W. HAENZI
Dayton, Ohio

KIRK HALLIDAY
Wilmington, Ohio
JOHN HAMILTON
Hamburg, New York
JOSEPH HANKERSON
Cincinnati, Ohio
ALFRED HARITOONIANS
Tehran, Iran

MARY J. HARRIS
Mt. Pleasant, Michigan
THEOONE HARRIS
Waterford, Conn.
ROGER HASTINGS
Xenia, Ohio
WALTER HAY
Plain City, Ohio

HAROLD E. HAYES
Kenton, Ohio
THOMAS HECKER
Tipp City, Ohio
W. MERLE HENRY
Lees Creek, Ohio
DONA HENSHAW
Loveland, Ohio

NOBLE M. HILL
Smethport, Pennsylvania
ROGER L. HODGE
Sabina, Ohio
SHIRLEY HODGE
Sabina, Ohio
ROGER HOLDEN
Lynchburg, Ohio

JOHN E. HOLLAND
Blanchester, Ohio
ALLEN B. HOLT
Bland, Missouri
TERESA HOOVER
Wilmington, Ohio
DAVID M. HOPKINS
Cincinnati, Ohio

WALLACE T. HOTZ
Lakeville, Mass.
ALICE HOWARD
Aberdeen, Ohio
SMITH HOWLAND
Franklin Furnace, Ohio
GARY HUNT
Middlefield, Ohio

HAROLD HUNT
Midland, Ohio
SUSANNE HUTTGER
Elkins Park, Pennsylvania
GARY HYMES
Pleasantville, New Jersey
BEVERLY JACKSON
Montgomery, Alabama

SUE E. JARVIS
Orrville, Ohio
GARY JENKINS
Carlisle, Ohio
KITTY ANN JOHNSON
Milford, Ohio
THOMAS JOHNSTON
McComb, Ohio

RONALD JONES
Trotwood, Ohio
SHARON JONES
Xenia, Ohio
MARGO KAPNER
Westport, Conn.
ROGER KAUFMANN
Mamaroneck, New York

CAROLYN KELLER
Salem, Ohio
LARRY KIRK
Wilmington, Ohio
JOHN KIZITO
Uganda, E. Africa
JOHN KOEHLER
Oceanside, New York

MAX KOVALESKI
Chauncey, Ohio
JOLEE KWALLEK
Cincinnati, Ohio
SAMUEL LANASA
Glenshaw, Pennsylvania
MERI LASKER
New York, New York

RITA LAUGEL
Loveland, Ohio
ANITA LAYCOCK
Sabina, Ohio
HERBERT LENGEFELD
Lynchburg, Ohio
PATRICIA LENGEFELD
Lynchburg, Ohio

WILLIAM S. LEWIS
Xenia, Ohio
DAVID LITTERAL
Xenia, Ohio
JULEE LONG
Batesville, Ohio
HELEN LOVETT
Jamestown, Ohio

JUDITH McARTHUR
Cincinnati, Ohio
BURTON McCOLLOM
Hamilton, Ohio
DEBORAH McDOWELL
Light Street, Pennsylvania
CHARLES S. McGOWAN
Clarksville, Ohio

SARAH McGOWAN
Orland Park, Illinois
GEORGIA J. McHENDRY
Lebanon, Ohio
KAREN S. McKENZIE
Martinsville, Ohio
THOMAS MAHONEY
Downingtown, Pennsylvania

FRANK MARLOR
Blanchester, Ohio
MARK MASON
Wilmington, Ohio
RICHARD MATTESON
Forest Hills, New York
LOOMIS F. MAYER
Swarthmore, Pennsylvania

BARBARA MEDVICK
Strongsville, Ohio
LAWRENCE MENTAL
Mentor, Ohio
ELIZABETH MEYER
Levittown, New York
JO MIDDLETON
Xenia, Ohio

JAMES C. MILLER
Gwynedd Valley, Penna.
JAMES E. MILLER
Warsaw, Ohio
WILLIAM E. MILLER
North Lima, Ohio
DONALD MINION
Ocean Grove, New Jersey

PHILLIP MISKELL
Norwood, Ohio
HARRY MITCHELL
Cincinnati, Ohio
SUSAN MITCHILL
Downington, Pennsylvania
ARITA A. MOATS
Washington C.H., Ohio

KAREN MORRIS
Wilmington, Ohio
RITA MURPHY
New York, New York
TIM NAGEL
Dayton, Ohio
MARGARET A. NAGLEY
Falls Church, Virginia

GARY NAWROCKI
Bedford, Ohio
JAMES NEWELL
Good Hope, Ohio
MELVA NICHOLS
Farmersville, Ohio
ANITA NORRIS
Wharton, New Jersey

ALLIENE NUSSBAUM
Wakarusa, Indiana
MICHAEL O'BRIEN
Dayton, Ohio
SUSAN O'CONNOR
Milford, Ohio
DARREL OHLER
Lucas, Ohio

TIMONA M. OMBIMA
Kenya, E. Africa
J. DOUGLAS O'NEILL
Birmingham, Michigan
LINN E. ORING
Olmsted Falls, Ohio
WARREN D. OSBORNE
New Burlington, Ohio

PHILIP OTIENO
Kenya, E. Africa
SUSAN PACKER
Blanchester, Ohio
PATTY PALMER
Elida, Ohio
ROGER PANKAKE
Dayton, Ohio

J. CARL PATTERSON
Worthington, Ohio
JOHN L. PATTON
Hillsboro, Ohio
BRIAN PERRY
Floral Park, New York
CHRISTOPHER PETERS
Bronxville, New York

DIANE PETTY
Wilmington, Ohio
MIKE PFEFFENBERGER
St. Marys, Ohio
D. LYNN PHILLIANS
Dayton, Ohio
STEVEN PHILLIPS
Hamilton, Ohio

LAURENCE PICKARD
Wyandotte, Oklahoma
CHRISTINE PICKRELL
Wilmington, Ohio
FREDERICK RAIZK
Wilmington, Ohio
CAROL SUE RANKIN
Paoli, Pennsylvania

LOUISE RAUK
Wilmington, Ohio
PAUL REIBMAN
Easton, Pennsylvania
WILLIAM REYNOLDS
Lawrenceburg, Indiana
KAREN S. RENO
Wilmington, Ohio

BILLY L. ROGERS
St. Marys, Ohio
LAURIE ROTHBERG
Bronx, New York
LAZAROS V. SAKELLARIOU
Athens, Greece
ALBERT SANFORD
Hamilton, Mass.

DONALD SAMUELS
Eaton, Ohio
RICHARD SAUER
Dayton, Ohio
KAREN SCHAEFER
Cincinnati, Ohio
KENNETH SCHICKLEY
Bethel, Ohio

WILLIAM SCHINDLEY
Bellevue, Ohio
RICK SCHMEICHEL
Maple Heights, Ohio
MARC SCHNEIDER
Long Branch, New Jersey
WILLIAM SCHNEIDER
Clifton, New Jersey

JOHN SCHUMMER
River Vale, New Jersey
PATRICK SCOTT
Dayton, Ohio
KATHLEEN SHAW
Xenia, Ohio
SHEILA SHAW
South Charleston, Ohio

WILLIAM SHYGARTS
Swarthmore, Pennsylvania
KATHERINE SIEGEL
New York, New York
DAVID SIMINGTON
Northumberland, Penna.
CAROL SLEPPY
Greenville, Ohio

JOAN SMITH
Miamisburg, Ohio
ROBINSON SMITH
Princeton, New Jersey
PETER G. SNYDER
Huntingdon Valley, Penna.
ROBERT SOKOL
Unadilla, New York

FRANCIS SPICER
Seneca, Missouri
FLOYD SPITLER
W. Alexandria, Ohio
GEORGE SPOTTS
Jonestown, Penna.
DAVID SROUFE
Fairborn, Ohio

ROBERT L. STAMBAUGH
Lucasville, Ohio
PATRICIA STARKE
Temple, Pennsylvania
GEORGE STAVROU
Athens, Greece
LOUIS STEFANCICH
Canton, Ohio

CHARLES STETHEM
Jamestown, Ohio
MICHAEL STEWART
Trotwood, Ohio
LARRY STOVER
Cedarville, Ohio
PEGGY STRANG
Flushing, New York

GARY SULLIVAN
Dayton, Ohio
JOHN SWAFFORD
Cincinnati, Ohio
PHILLIP SWEEDAR
Zanesville, Ohio
RONALD TAYLOR
Blanchester, Ohio

DAVID M. TEPE
Cincinnati, Ohio
J. RICHARD TERRELL
Dayton, Ohio
FRANCIS TERRELL
Pleasant Plains, Ohio
MERRILL TERRY
Everson, Pennsylvania

JOHN THARP
Wilmington, Ohio
MARILYN THOMAS
Barnesville, Ohio
PATRICIA THOROMAN
Sabina, Ohio
ROBERT TIMMERMAN
Cincinnati, Ohio

RICHARD TILLOTSON
Lockport, New York
DOUGLAS TIBBETTS
Saugus, Mass.
JANE TUNDERMANN
Bronx, New York
VAREN VAN VUREN
Midland, Ohio

DANA VARNEY
Wilmington, Ohio
JUSTIN K. WAITE
Chesterville, Ohio
JAMES WARD
Wilmington, Ohio
EDGAR WAYBRIGHT
Xenia, Ohio

NANCY C. WEAVER
Troy, Ohio
EDITH WEBSTER
Lafayette, Indiana
ROBERT WETTON
Chester, New Jersey
MARY WIDERMANN
Rockaway Pk., N. Y., N. Y.

PETER E. WIKOFF
Mason, Ohio
GLENN WILLIAMS
Plain City, Ohio
MARY A. WILLIAMS
Galena, Ohio
PATRICIA WILLIAMS
Milford, Ohio

JANE WINTHERS
Morristown, New Jersey
NANCY WITHAM
Hillsboro, Ohio
DALE WOLF
Mansfield, Ohio
GEORGE WOLFF
Dayton, Ohio

STEPHEN WOODY
Columbus, Ohio
ALFRED WOOTEN
Wilmington, Ohio
CHARLES WORKMAN
Wilmington, Ohio
FRANK ZAUBI
Strongsville, Ohio

MICHAEL ZELL
Richmond, Virginia

SPECIAL STUDENTS

LARRY ACKERMAN
Springfield, Ohio

VIRGINIA DOLES

GENE HENDELMANN

BERNARD D. HICKMAN

FREDERICK T. JOHNSON

RUSSELL JOHNSON

CHARLES RATCLIFF

LLOYD C. RUSSELL

STAN SAVAGE

DORIS C. SNYDER

LOU M. SWAIM

MICHAEL WILSON

SECOND SEMESTER STUDENTS

DAVID E. ACKNER
Wilmington, Ohio
DELORES BOARD
Dayton, Ohio
WANDA L. BOAZ
Cincinnati, Ohio
JOHNNIE CHATMAN
Wilmington, Ohio

PAULA CHATMAN
Wilmington, Ohio
PHILLIP COPE
Columbiana, Ohio
MARY CUISE
Culver, Indiana
FRED HARNER
Xenia, Ohio

BRUCE LAWDER
Dayton, Ohio
JOHN PENQUITE
Lynchburg, Ohio
ROLANDO REAL
Aquaduice, Panama
KENNETH STIDHAM
Hamilton, Ohio

DAVID THOMAS
Alliance, Ohio

WHO'S WHO

AMONG AMERICAN COLLEGES AND UNIVERSITIES . . .

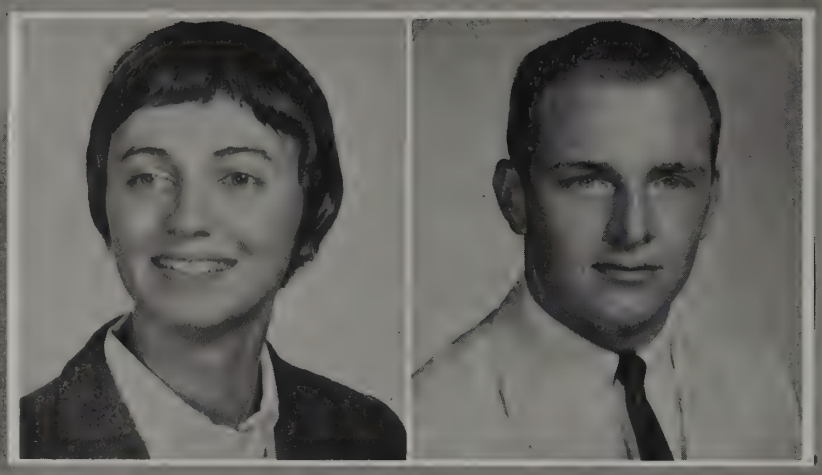

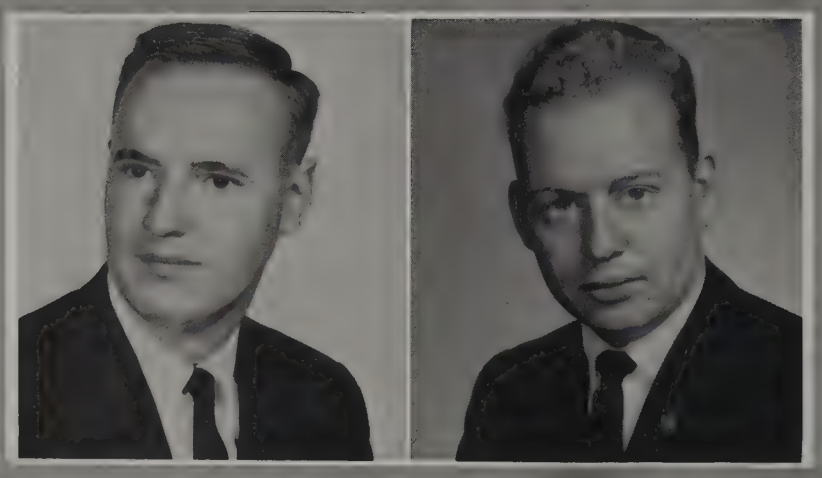

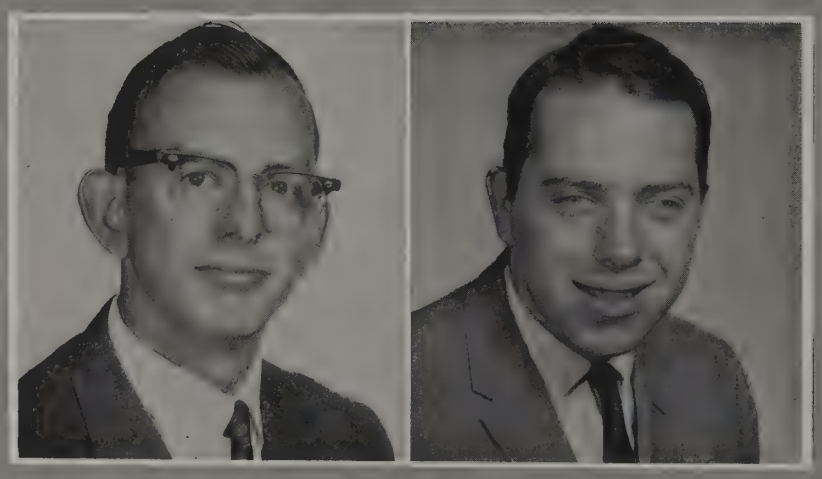

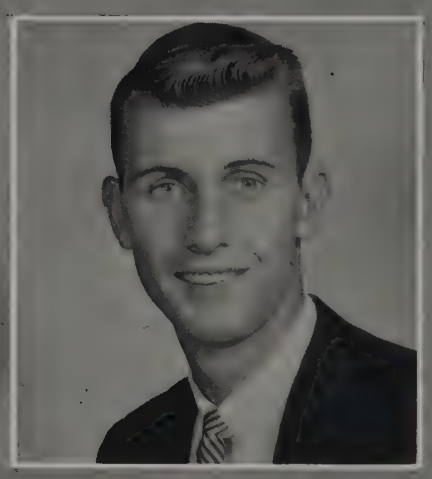

Annlee Bodnar
Robert Ford
Dale Minnich

Gil Coon
Dan Hagemeister
Wright Parkes

Kathy Fink
Carolyn Hinson
Tom K. Wood

1963-64

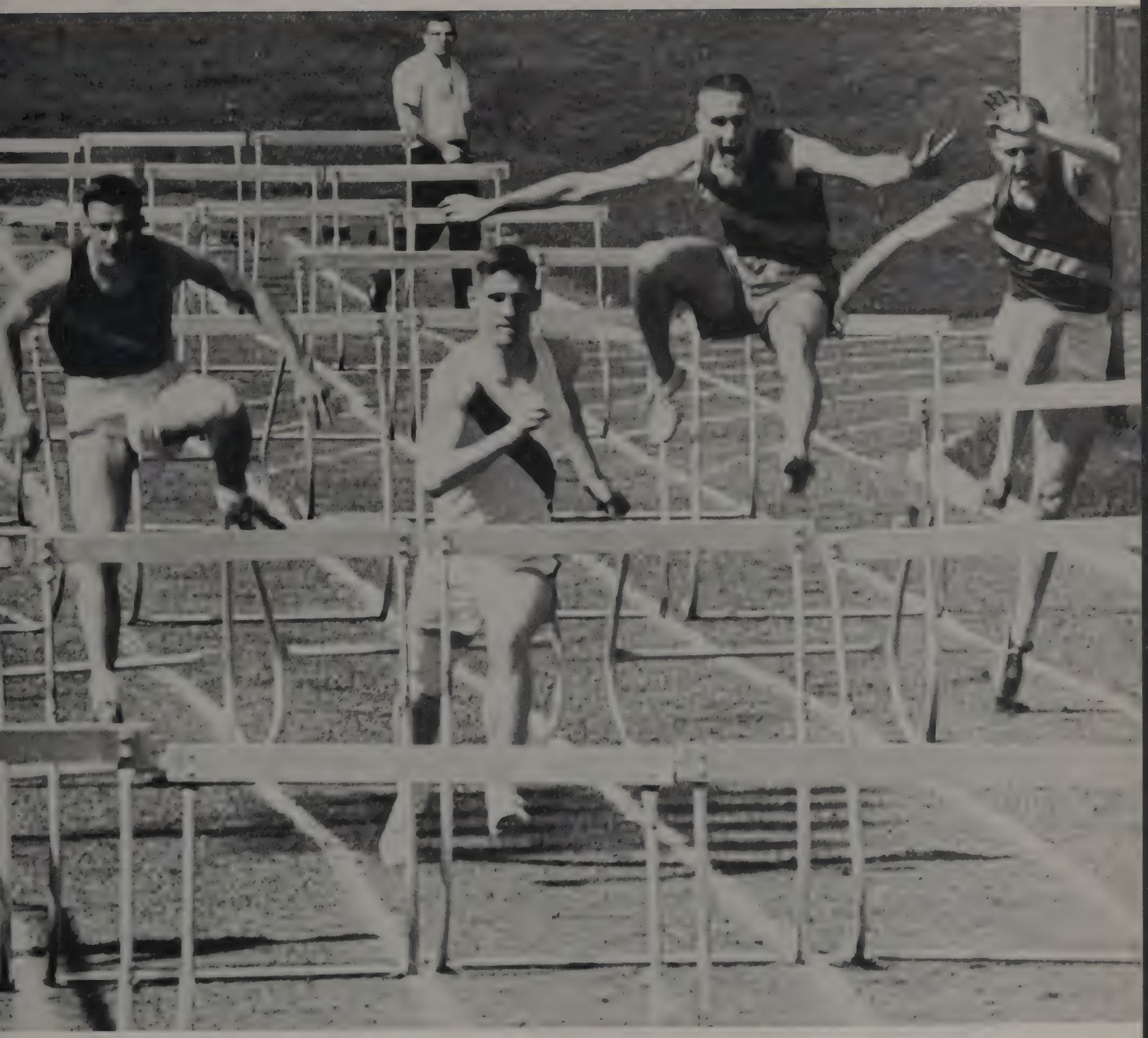

SPORTS

1963-64 Quakers' Football

A NEW COACH . . .
Don Pinhey on The Sidelines

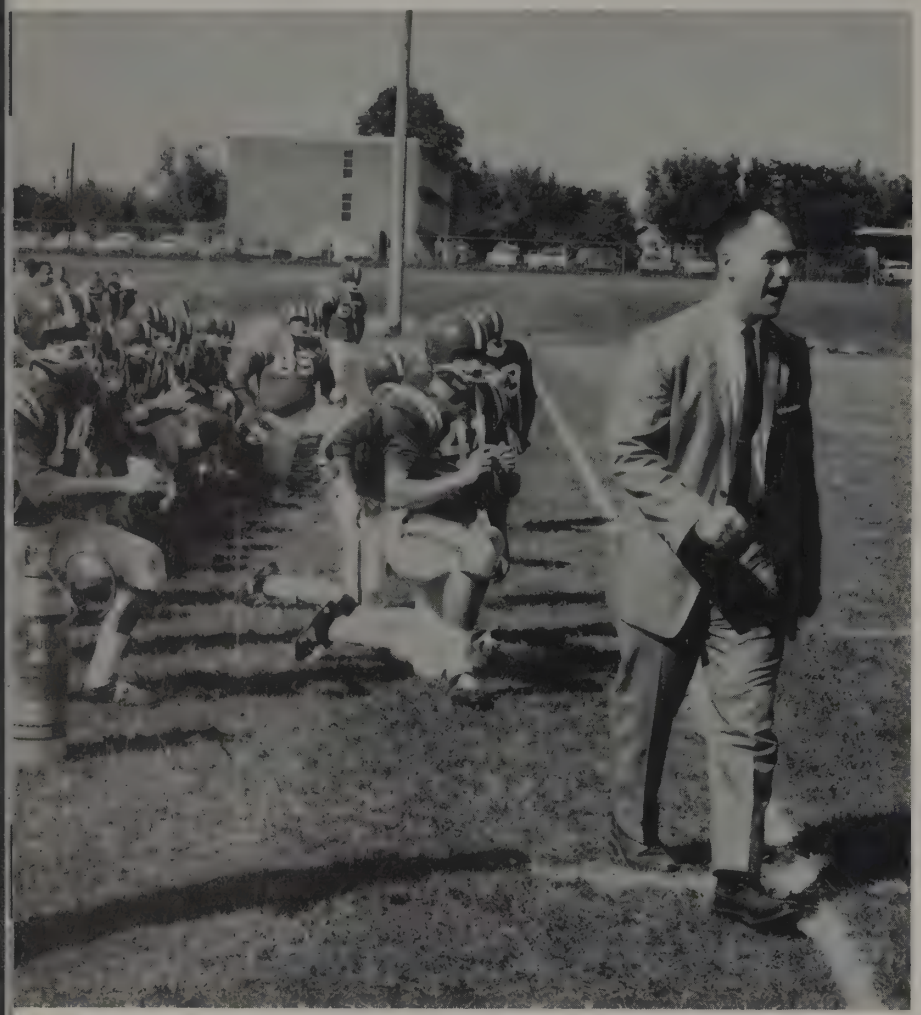

A New Record

OPP.		W.C.
0	ROSE POLY	26
19	ASHLAND	0
7	DEFIANCE	0
13	KENYON	27
7	DEFIANCE	20
27	BLUFFTON	6
28	EARLHAM	13
30	ALMA, Mich.	14

TOUCHDOWN "Lewis gets six by the land route"

ACTION . . . "Lewis to Buckner for six points."

TACTICS
"Now listen here . . ."

Statistics

Scoring	*Points*
Buckner	40
Moss	24
Lewis	16
Dent	14

Season Records

Longest run	42 yd.	Moss
Longest Pass	98 yd.	Lewis to Buckner
Longest Punt	63 yd.	Flora
Longest Punt Return	42 yd.	Dent

Rushing	*ATT.*	*YG.*	*AVE.*
Moss	115	568	4.87
Buckner	54	212	3.63
Dent	40	160	3.35

The 1964 Quakers

Row I: Al Curry, John Koenig, Charlie Hasford, Bill Dent, Don Fields, Ron Jones, Joe Hankerson, Mark Buckner. *Row II:* George Ford, Larry Spahr, Bill Lewis, Tom Moss, Harry Daniels, Justin Waite, Roger Pancake, Larry Arckerman. *Row III:* John Andrews, Larry Glueker, Mike Pfeffenberger, Neil Painter, Dan Covert, Gary Brinker, Phil Sweedar, Ivan Cooper, Lew Stefanocich. *Row IV:* Dan Dillon, Mike Flora, Mike Anderson, Dave Greer, Dick Leik, Steve Woody, Larry Mental, Bill Creamer, Joe Ditwiler. *Row V:* Jim Ford, Russ Miller, Don Raul, Jerry Miller, Dan Poe, Gary Gerard, T. J. Parker, Geoff Taylor, Don Samuels, Garry Deluca, Frank Zabi, Tom Swisher.

Larry Spahr

Allen Curry

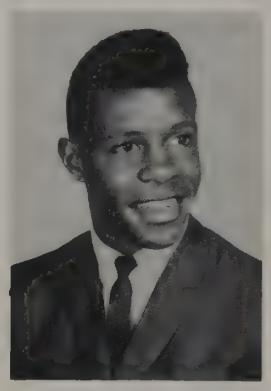

Mark Buckner

Tom Moss

Donald Fields

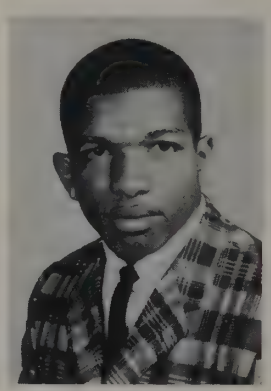

John Andrews

-Mike Flora

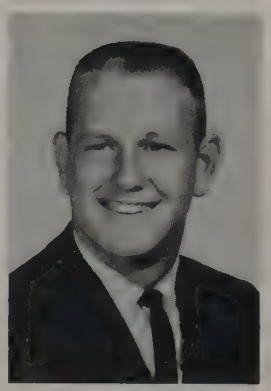

Bill Dent

Bill Lewis

Backfield

Linemen

Charles Hasford

Gary Gerard

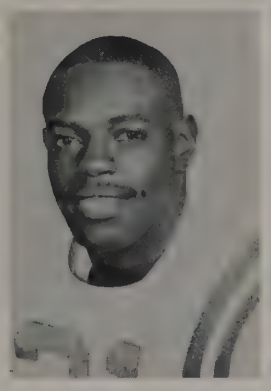

Joe Hankerson

Gary Brinker

Dick Kidwell

Dan Covert

Mike Pfeffenberger

Ron Jones

Don Samuels

Ivan Cooper

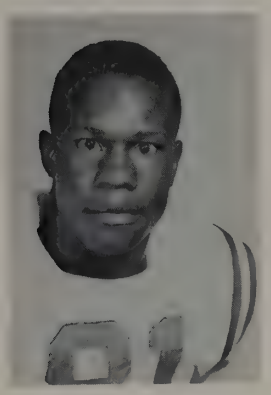

Harry Daniels

T. J. Parker

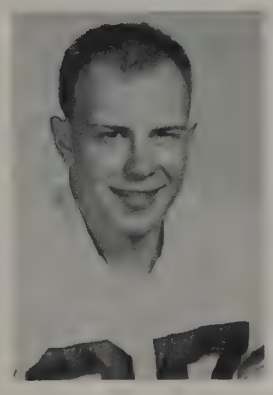

John Koenig

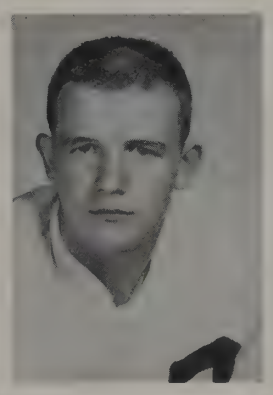

Bill Creamer

Roger Pancake

Steve Woody

Larry Gluckert

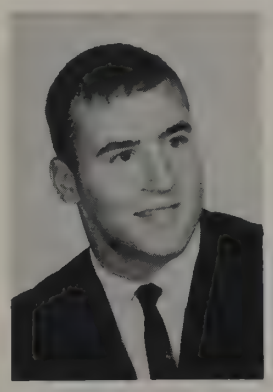

Phil Sweeder

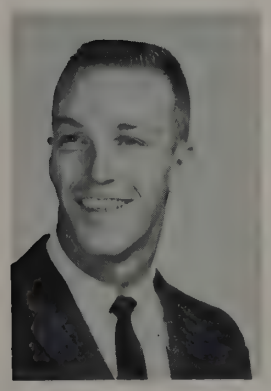

Mike Anderson

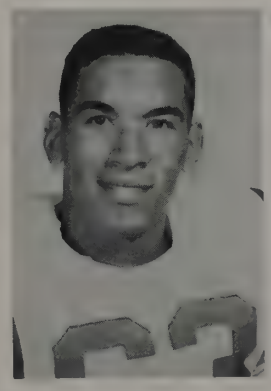

George Ford

Don Rauch

MANAGERIAL STAFF: Russ Miller, trainer; Tom Swisher, manager; Jim Ford, equipment man.

Booters Plagued by Injuries, . . .

Front row, left to right: Ron Clark, Oton Obesh, Gil Coon, Peter Sturtevant, Dick Gamble, Farrokh Shams, Dennis Magley. *Second row:* John Hamilton, Paul Wilson, Jack Campbell, Carl Patterson, Bud Baldwin, Ken Schaefer, Al Centner, Dale Jordan, Jim Bovard, Roger Kaufman, Ted Cope. *Third row:* Phil Otieno, Alfred Hartoonians, John Kizito, John Thomas, Dale Shears, Floyd Smith, Larry Wilson, trainer, Paul Williams.

The Wilmington College soccer team, playing in its third year of inter-collegiate competition, won four games, lost five and tied one. The squad was coached by Stan Bear.

The team had only six returning lettermen, and if it had not been for several injuries to key players a winning season would have been a certainty.

Five team members were particularly outstanding. Rocksy Sturtevant, Gil Coon, and Jack Campbell led the halfback line; and Tim Ombima and Ron Clark were the leading scorers.

Ted Cope starred in the goal as he allowed only 2.7 goals per game to the opposition.

The Lettermen . . .

but Finish With 4-5-1 Record

The Record . . .

WC 3, CEDARVILLE 2

The Quakers opened the season by turning back Cedarville in a game where the offense compensated for the lack of good defensive play. Rocksy Sturtevant led the way with two goals. Ron Clark had one.

WC 3, OSU 0

Clark and Sturtevant again scored all the goals as OSU's offensive could not penetrate the Quaker defense led by Ted Cope's shutout.

WC 3, KENYON 0

The soccermen clobbered the Lords for the third successive win with Ron Clark scoring all three goals. This was a heartening victory as Kenyon had beaten Wilmington badly the previous season.

WC 0, BG 0

This contest was marked by outstanding defensive play on the part of both teams. Had the team not been injury ridden they might have won.

EARLHAM 6, WC 2

Arch-rival Earlham left no doubt as they walked off the field after this game. The Quakers were stunned. The only bright spot was Tim Ombima's two goals.

The Record . . .

DENISON 7, WILMINGTON COLLEGE 1

This game was the season lowpoint. The team suffered as a result of injuries, but the real story was told by Denison's superb offense.

WC 5, MT. U. 1

The Wilmington College booters returned to the victory column by overwhelming their foes from the north. The scoring was evenly divided between five players.

O.U. 1, WC 0

Double overtime proved fatal to the Quakers at O.U. Ted Cope played his best game in the goal.

DAYTON 6, WC 2

The season finale was extremely disappointing. Wind and rain completely "bottlenecked" the Quakers. Ombima scored both goals.

BEREA 3, WC 1

The sagging Quakers lost to Berea for the first time in the school's history. The team gave a lackluster performance as Ombima scored the only goal.

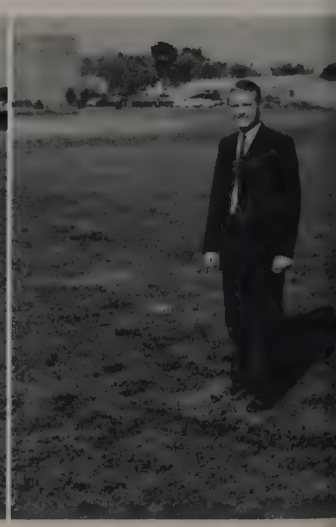

— Fall —

Cheerleaders!

— Winter —

— Spring —

Quaker cheerleaders strike up a smile and a yell! *Kneeling:* Wendy Hewitt, sophomore (head cheerleader), and Barb Caruso, freshman. *Standing:* Dona Henshaw, freshman, and Jenny Bath, freshman.

Sounding the victory bell!

"What so proudly we hailed . . .

. . . Mid-Ohio Conference Crown

The Record . . .

TEAM	W	O	
Berea	78	71	W
Centre	74	93	L
Earlham	119	88	W
Cedarville	75	76	L
Berea	64	65	L
Bluffton	86	80	W
Hiram	84	79	W
Baltimore	65	64	W
Defiance	83	71	W
Ashland	86	73	W
Denison	76	81	L
Cedarville	78	71	W
Capital	76	77	L
Defiance	93	83	W
Ashland	76	68	W
Kenyon	78	72	W
Central State	61	87	L
Earlham	88	66	W
Bluffton	87	83	W
Steubenville	79	87	L

13 wins
7 losses

Wilmington Retains Quaker Bowl

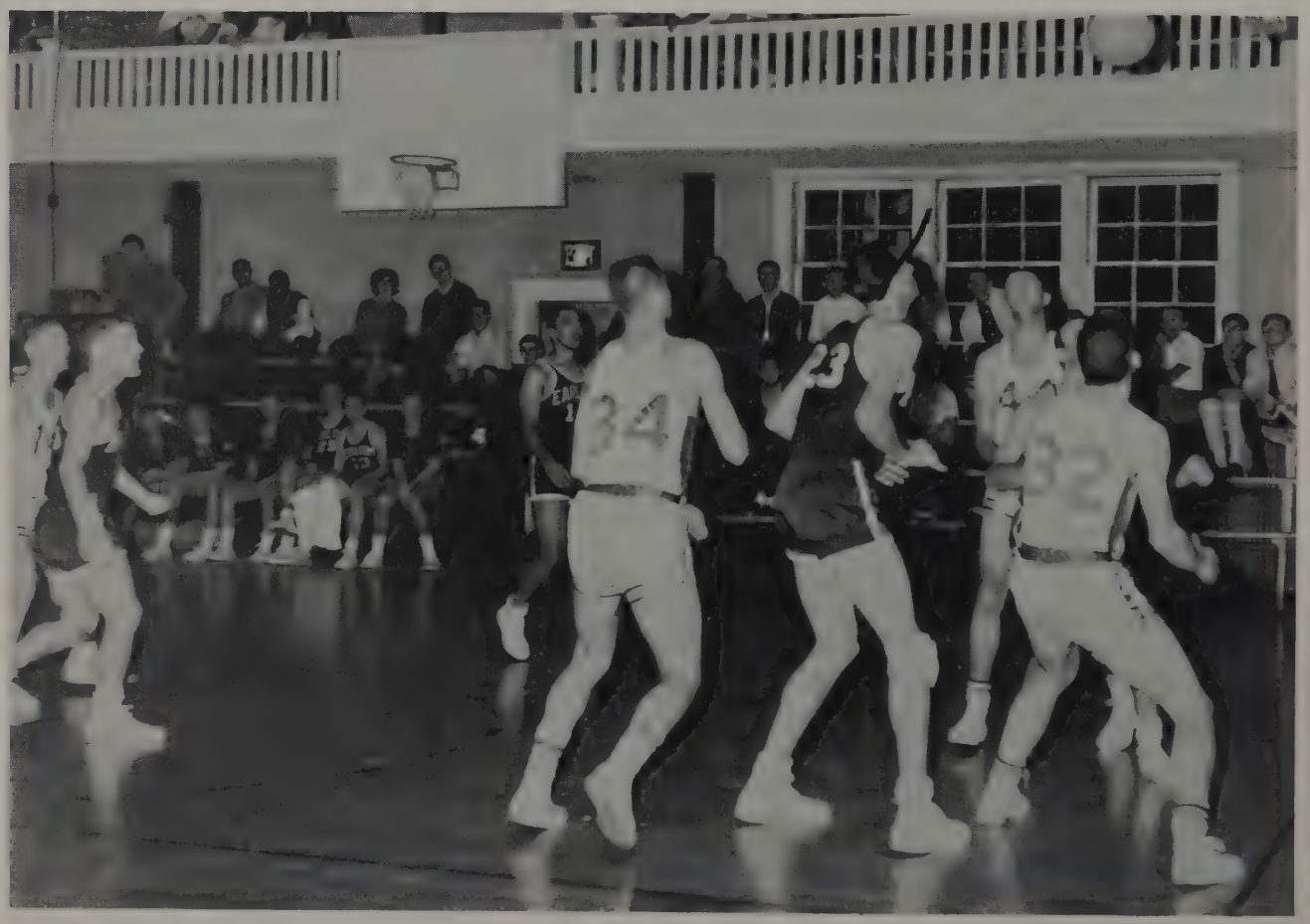

Cagers Conclude With 13-7 Mark,

Front row, left to right: Bob Touchton, Bob Bowers, Ron Clark, Rex Taylor, Roger Reveal, Bob Brownell, Jon Hopkins. *Second row:* Russ Miller, Manager, John Petty, Ass't Coach, John Bernard, Bob McCurley, Terry Moon, Terry Downey, Ron Daniels, Fred Raizk, Coach.

Wilmington College finished a highly successful basketball season with a 13 win 6 loss record and a Mid-Ohio Conference basketball championship. The Quakers were 7 and 1 in the conference losing only to Cedarville by one point early in the season. They later avenged this defeat.

The team coached by Fred Raizk highlighted the season by capturing the Mount Union Christmas Tournament defeating Hiram College and the University of Baltimore. Quakers Rex Taylor and Roger Reveal were unanimous all-tournament selections. WC ran up a record-breaking point total as they crushed Earlham College 119 to 88 and later repeated this victory, 88 to 66, at Richmond.

The Quakers were led in scoring this year by their all-Ohio guard, Rex Taylor, who averaged 20.8 points and 7 assists per game. Roger Reveal was second in scoring with an 18.9 average and was also the second best rebounder. Ron Clark, a guard, specialized in defense but still threw in 12 points a game. Bob Brownell, who scored over 20 points in 5 of the last 6 games, averaged 11.2 points a contest and hauled down 12 rebounds per game.

This 1963-64 season closes an era for Wilmington as Rex Taylor, Roger Reveal, Bob Brownell, and Ron Clark have completed their college eligibility. Taylor and Reveal have been starters for three years while Clark and Brownell have been mainstays for two years.

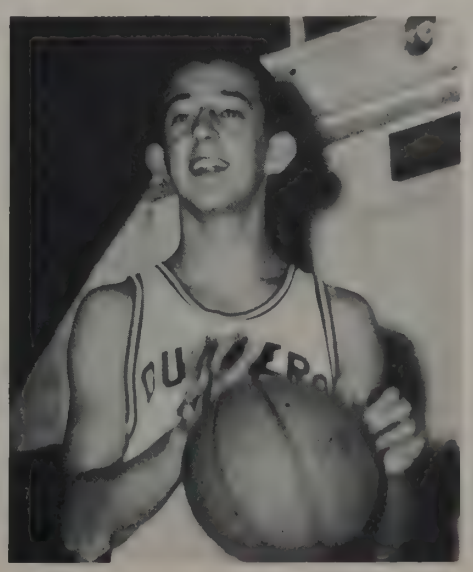

Tennis Team Finishes With 5-2 Mark

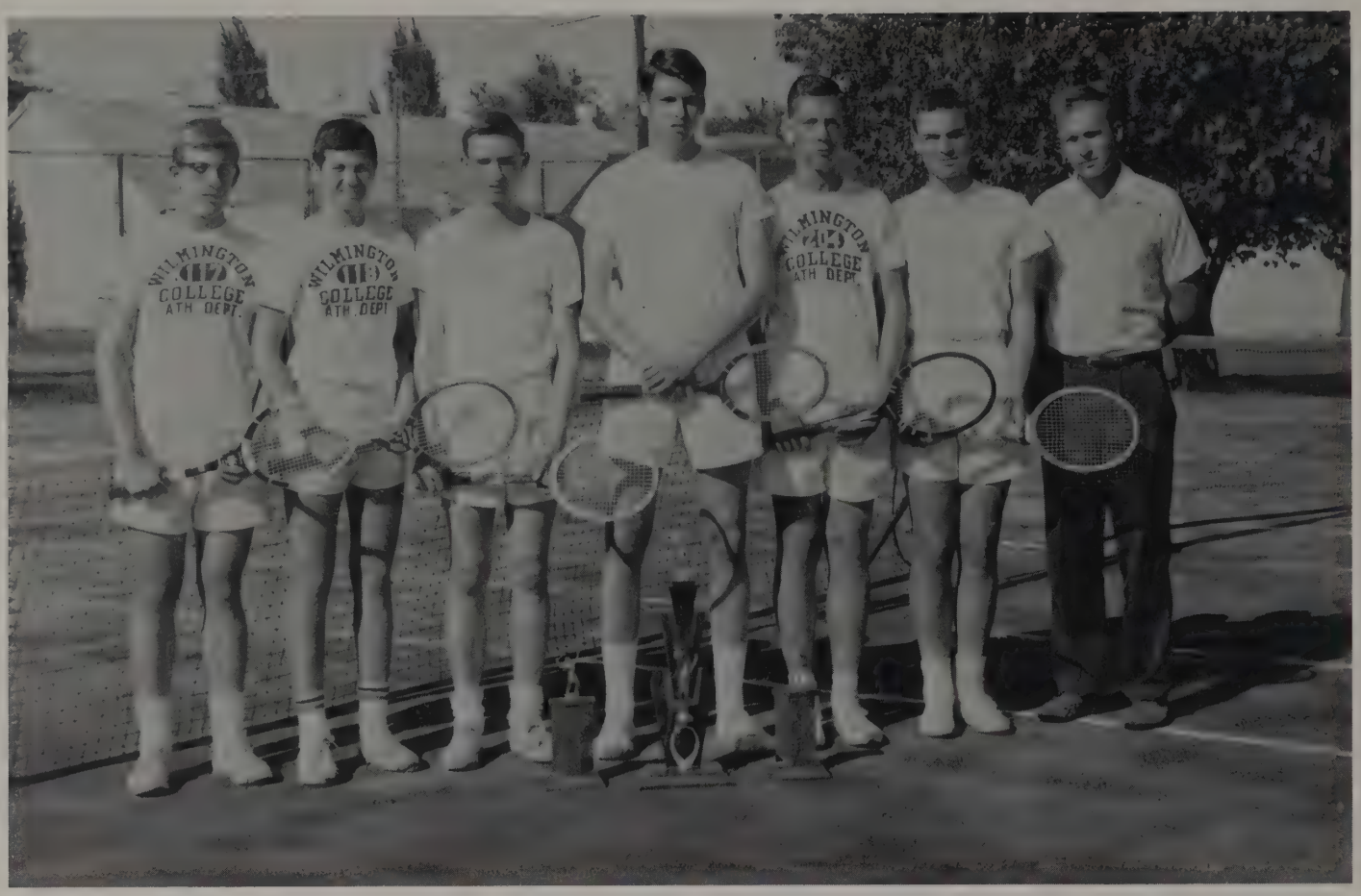

First row: Frank Baker, Tom Hotz, Len Hoge, Peter Sturtevant, Jim Barber, Brian Frock, Coach Harry Johnston.

Season Highlights . . .

The Wilmington College netters in 1964 had the best season in the school's history. Besides winning five out of seven season matches they swept to the League title winning three divisions, and placing second in the remaining two.

Peter Sturtevant repeated as the MOC singles champion. He and Jim Barber won the first doubles title. Len Hoge proved the best number two man in the League winning that division.

Much of the credit for the team's success can be given to Coach Harry Johnston.

. . . Tops in Mid Ohio Conference

The Record . . .

Dayton	0-9	L
O.N.U.	5-4	W
Bluffton	2-1	W
Defiance	7-0	W
Cedarville	7-0	W
Ashland	5-2	W
Xavier	1-8	L

League Tournament . . .

Wilmington	21 points
Bluffton	13 points
Ashland	3 points
Cedarville	3 points
Defiance	0 points

The Lineup . . .

First singles	Peter Sturtevant
Second singles	Len Hoge
Third singles	Jim Barber
Fourth singles	Brian Frock
Fifth singles	Tom Hotz
Sixth singles	Frank Baker
First doubles	Sturtevant and Barber
Second doubles	Hoge and Frock
Third doubles	Hotz and Baker

Track '64

Back row (l to r) Steve Woody, Dave Whitacre, Cris Peters, Ed Peacock (behind), T. J. Parker, Rohar, Geoff Taylor, Bob Solcol, Mr. Fred Raizk (athletic director). *Front row (l to r)* Russel Miller (student coach) Fred Raizk Jr., Ed Thompson, Gary Deluca, John Tharp, Ebbie Gadd, Gary Short, Vince Attardi.

VAULTING . . . "Moon in the Air"

RUNNING . . . "They're off"

SHORT*

*Winner of the high point award scoring 17¼ points in the M.O.C. meet.

1964 Record

W.	*C.*				
30		Ashland	90		
64		Defiance	58	Cedarville	37
54		Bluffton	79	Cedarville	26
31		Earlham Relays		4th Place	
11		NAIA District		6th Place	

M. O. C. MEET

1.	Ashland	96
2.	Wilmington	50½
3.	Bluffton	45
4.	Defiance	31
5.	Cedarville	17½

Golf Team Wins District N.A.I.A. Crown

The Wilmington College golf team, coached by Fred Raizk, swept to the district 22 National Association of Intercollegiate Championship. Bob Brownell, a senior from Dayton, led the way with a score of 74 tieing for low medalist honors for the Mid-Ohio Conference.

After the Quakers came Ohio Northern and Ashland. The victory earned the team the right to compete for national honors in N.A.I.A. tournament in Fort Worth, Texas.

The Record . . .

Kenyon	L
Dayton	L
Bluffton	W
Defiance	W
Bluffton	W
Central State	W
Cedarville	W
MOC-NAIA	W

The Lineup . . .

1. Dennis McTaggart
2. Bob Brownell
3. Gary Carter
4. Gary Vance
5. Jim Chesney
6. Woody Gross
7. Rick Clark

Bob Brownell

Gary Carter

Gary Vance

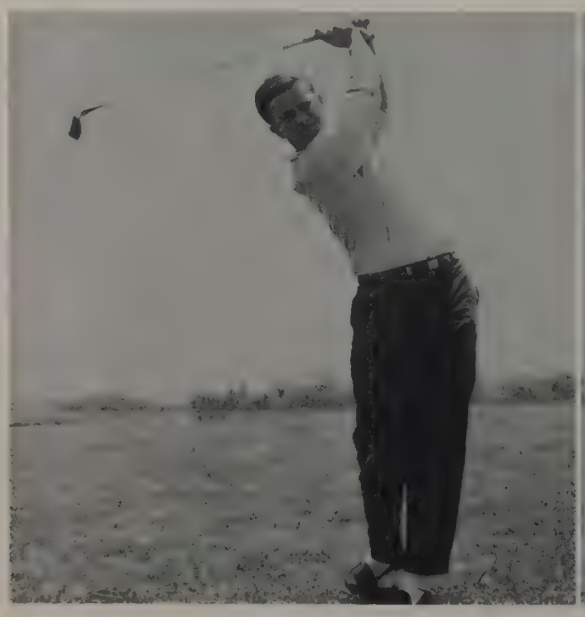

Rick Clark

Dennis McTaggart

Woody Gross

Golfers Are Ninth in Nation

Wilmington's golfers finished ninth in the nation in the 13th annual NAIA national tournament in Dallas, Tex. This tourney brought together the winners of NAIA district tournaments from throughout the nation. Wilmington won in their own district competition at Springfield.

This is the second year of national competition for the Quakers. The ninth place finish marks the highest achievement by any Quaker athletic squad and capped a very successful season for the clubbers.

BASEBALL

Top row: Don Smith, Bill Arehart, Mike O'Brien, Bill Sutton, Floyd Smith, Smith Holland, Dan Spitzer. *Middle row:* Woody Williams, Bill Lewis, Lynn Oring, Jon Hopkins, Larry Bartram, Bob Touchton, Dan Poe. *Bottom row:* Harrold Mithcell, Erick Kramer, Ron Clark, Brad Berlean, Dave Hall.

Lettermen

Ron Clark
Floyd Smith
Jon Hopkins
Erick Kramer
Bob Touchton
Bill Lewis
Harold Mitchell
Dan Poe
Woody Williams
Brad Berlean
Bill Arehart
Lynn Oring
Larry Bartram

MOC Standings

1.	Defiance	7-1
2.	Bluffton	3-3
3.	Wilmington	3-5
4.	Ashland	3-5
5.	Cedarville	2-4

"Action"

"Strike Three"

It's a hit

All League Selections

Bob Touchton

Bob Touchton was a unanimous choice as the all-league first baseman.

Ron Clark was an all-league selection in center field.

Ron Clark

THEATRE

All the World's a Stage.
—William Shakespeare
As You Like It

Randy Bolton as Everyman
Nancy Ford as Good Deeds

During Rehearsals . . .
Seriousness
and Laughter, Too

Mr. Heiland addresses a pensive cast and crew.

"Thank goodness!" Betty made her entrance on time.

Kitty and Ralph: "I hope we'll remember the dance steps."

Heiland and Marty: "What's so funny?"

For the Tenth Anniversary of Boyd Auditorium . . .

Miss Helen McCoy, former head of theatre at WC, serving punch.

Miss Sarah Castle, a valuable friend of the theatre department, with Helen McCoy.

Mr. Heiland and Maxine Murphy: two famous smiles.

President Read greets Dr. Hibner and other guests.

Mr. Heiland and company

. . . A Reception and Banquet for Theatre Alumni

Faith: "I have the pearl of virtue, Everyman."

"Everyman"

Directed by Hugh G. Heiland

"By figure, 'tis a moral play."

"Who Art Thou?" Everyman is tormented by Death, in the midst of merrymaking at the Bacchanal.

Evil in the Church:
"Where is Everyman?"

A Morality Play

Everyman and his
Paramour

Everyman pleads with his Earthly Goods to make his journey with him, as his fellow, Cousin and Kindred look on.

"All Men
Must Perish . . .
All Men
Must Die . . . "

Directed and
Designed by
James M. Gilbert

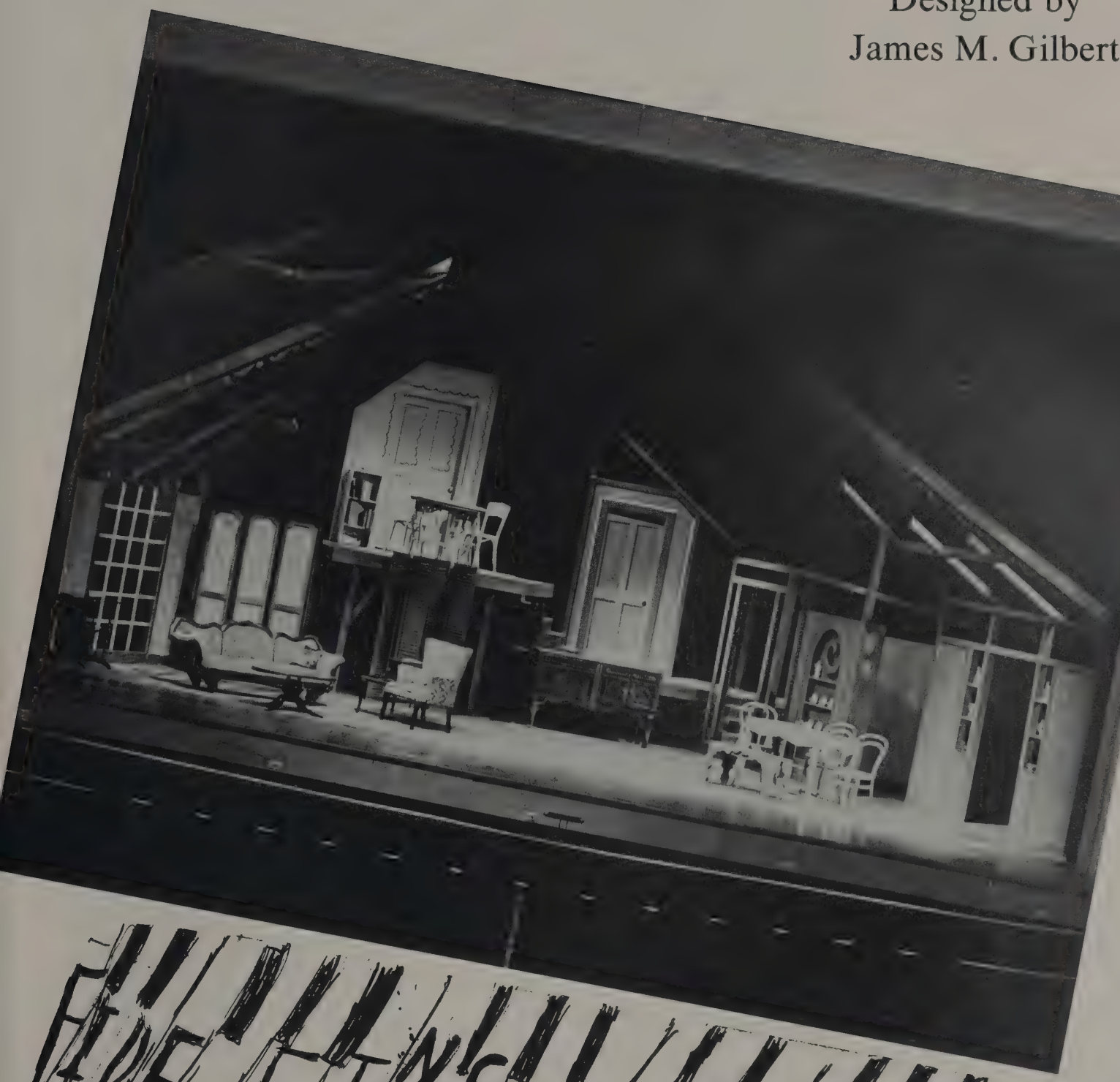

Clive tries to keep peace between his parents. "I don't know what 'cultured' means. I thought it was the pearls they sell on Oxford Street." (John Swafford as Clive, Chris Parks as Louise, Ralph Smith as Stanley)

Clive discovers his mother and the tutor. "Hair is being worn dishevelled this year: Medussa style."

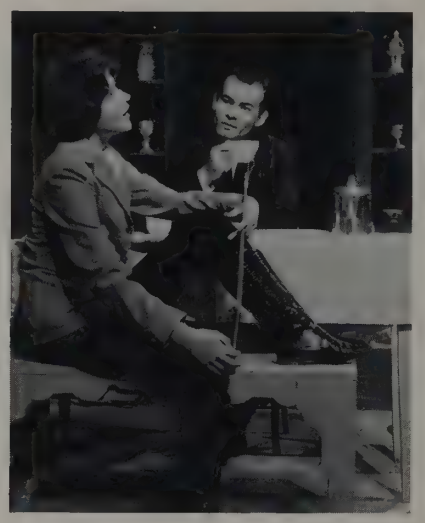

Pamela, the daughter, muses about her mother. "People who make you feel stupid are always called wonderful." Pamela Smith as Pamela, Robert Scriba as Walter)

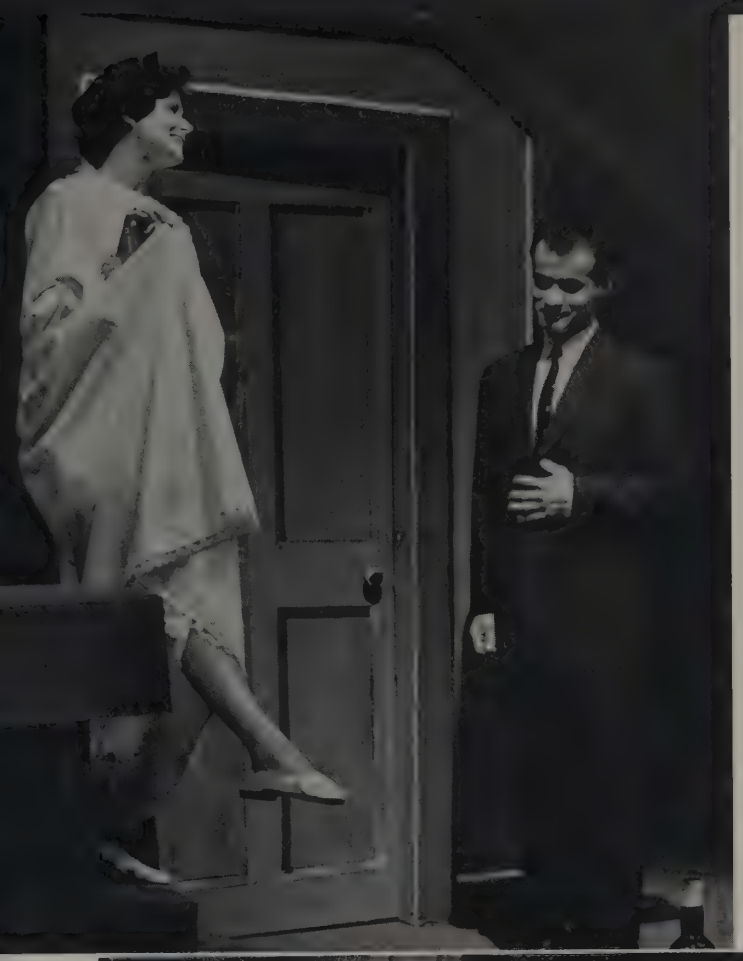

(Left) Pamela amuses Walter.
"Are you shocked because
I'm in my 'this'?"

The five come violently together at the end. Clive prays, "Courage for us all."

"I Was Born Under a Wandrin' Star"

"Reuben Sloane, you SOB! . . ." Ben (Hugh Heiland) sentences Reuben Sloane (Jim Hornbeck) to hang for committing robbery, in between Reuben's violent protests.

"WHAT'S GOIN' ON HERE?" Jennifer (Carol Brewer) pleads to the miners who act so strange when she is around them.

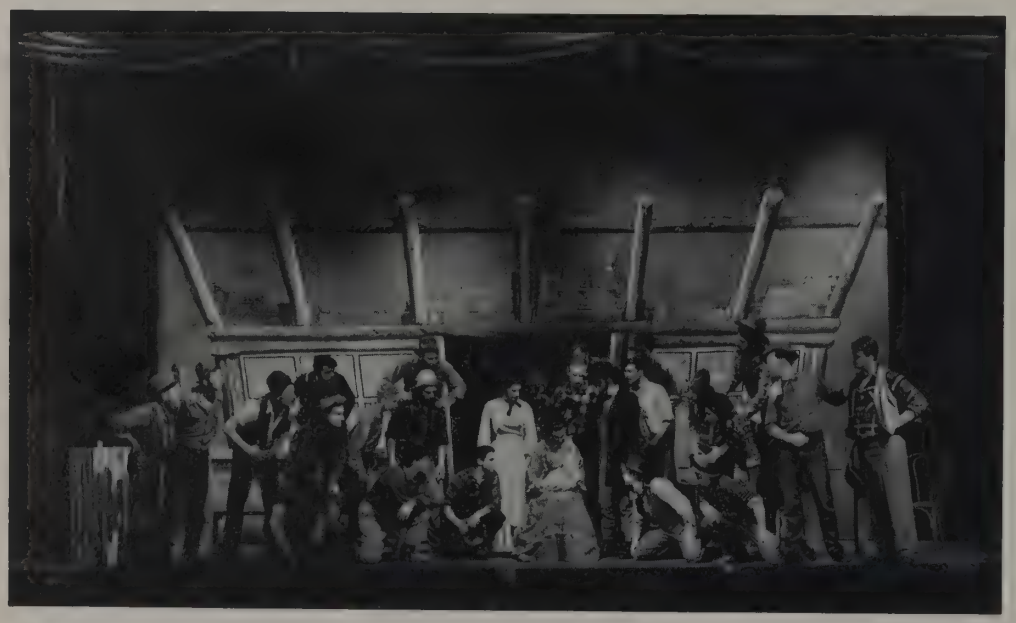

Jacob Woodling's baby (Jamie Gilbert) is obviously the center of attraction. His mother (Cheryl Clark) holds him.

"Paint Your Wagon"

THE CAST

Ben Rumson	Hugh Heiland
Jennifer Rumson	Carol Brewer
Julio	Ed Perry
Salem Trumbull	Clarke Taylor
Steve Bullnack	Fred Raizk
Jake Whippany	Randy Bolton
Elizabeth Woodling	Diane Clark
Sarah Woodling	Cheryl Clark
Jacob Woodling	Larry Bloom
Doctor Newcomb	Kirk Halliday
Mike Mooney	Jim Cassidy
Edgar Crocker	Burt McCollom
Raymond Janney	Buddy Nichols
Sandy Twist	Tom McHenry
Cherry Jourdel	Marcedes Gilbert
Reuben Sloane	Jim Hornbeck
Dutchie	Sandy Hobbs
Jasper	George Ladd
Bill	Mike Noftsger
Ed	Gil Coon
Jack	Rick Sauer
Sam	Dick Wood
Joe	Jack Robinson
Walt	Jim Coleman
Johansen	Roger Starkey
Hank	Jerry Goodbar
Zeke	Francis Hollingsworth
Miners	Pete Murray, Roger Taylor, John Orntlicher Robert Chason, Clyde Wilson, Barry Whitcomb
Fandangoes	Peggy Nagley, Patty Palmer, Jeanine Sharp Beverly Jackson, Wendy Hewitt, Miriam Venger Kitty Johnson, Betty Greene, Pamela Courtleigh Gayle Williams

By
Alan Lerner
and
Frederick Loewe

Directed by
Hugh G.
Heiland

Starring Hugh Heiland as Ben Rumson and sixteen-year-old Carol Brewer as Jennifer Rumson.

Production
Designed by
James M.
Gilbert

Music
Directed by
Robert J.
Haskins

Stage
Manager
Joe
Purrington

"THERE'S A COACH COMIN' IN, and it's in!" The Fandangoes have officially arrived.

Ben dictates a letter to Jennifer to his wife, Elizabeth (Diane Clark). "I hope you'll take advantage of your cultural opportunities in Boston, and go see the rock where Columbus landed—and the Liberty Bell!"

"TAKE THE WHEELS OFF THE WAGON" Ben is sick at heart that Rumson Town has failed, as Jennifer comforts him.

The entire cast against the fabulous setting of Jake's Palace. "Got a dream, boys? Got a song? PAINT YOUR WAGON, and come along!"

"Whoop-Ti-Ay!"

"Girls,
Girls,
Girls!"

Medea

by Sophocles
Directed by Robert Scriba

Creon: "You are my enemy, Medea." (Robert Scriba, Paulette Arthur)

Medea and the Greek Women (Cheryl Clark, Paulette Arthur, Diane Clark)

The Attendant and the Nurse salute the King. (Mary Ann Williams, T. Canby Jones, Alice Snead)

Medea with her children, confronted by Jason (Jim Cassidy).

Medea has killed Jason's children.

"Endgame"

by Samuel Beckett
Directed by
Joseph Purrington

(Lower) Sam Kondratiw as Ham
(Upper) Randy Bolton as Clov

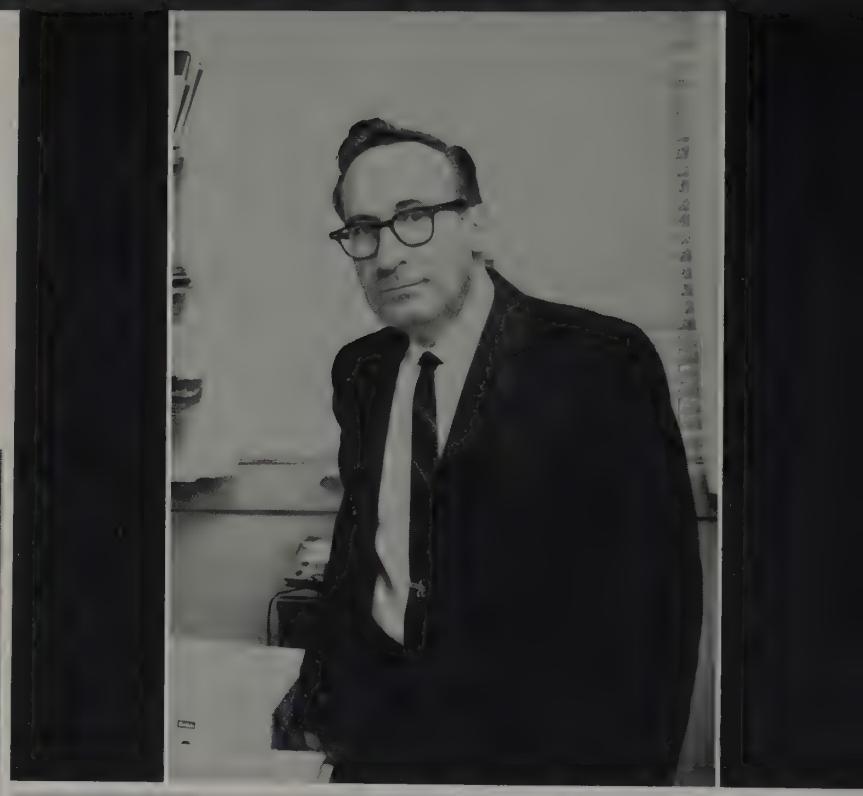

"The Old Lady Shows Her Medals"

by James M. Barrie
Directed by Miriam Venger

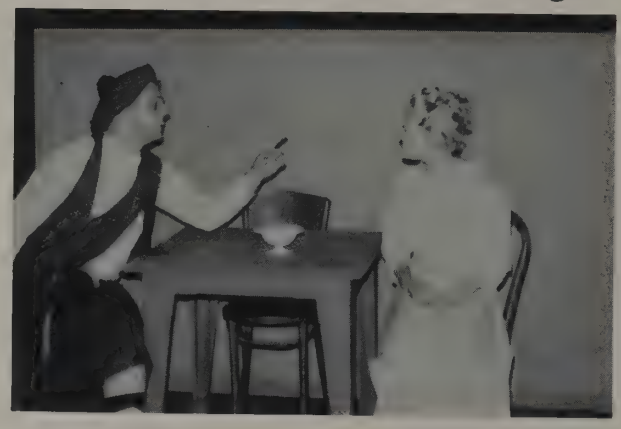

The old charwoman and her "loving son." (Jim Cassidy, Lena Chow)

"'Ere's the cork!" The wary women are Paulette Arthur, Meri Lasker and Sharon Bargdill. Sam Outerbridge plays the play's sixth character, Rev. Willings.

(Right)
The old lady shows a medal: a letter telling the death of her son.

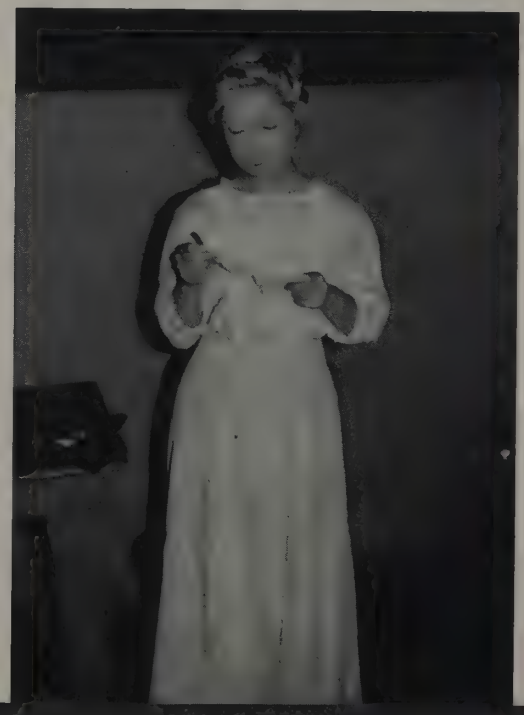

HUGH G. HEILAND
Associate Professor
of English, Director of Dramatics

LEWIS R. MARCUSON
Assistant Professor
of English, Assistant
Director of Dramatics

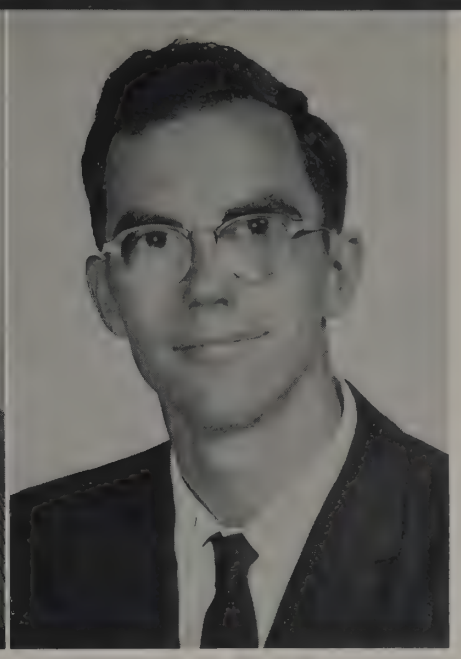

JAMES M. GILBERT
Instructor in
English

HARLEQUINS—*Left to right (Row 1)* Alice Snead, Nancy Ford, *(Row 2)* Sam Kondratiw, Mr. Heiland (Advisor), Joe Purrington, *(Row 3)* Bob Scriba, Ed Proske, Randy Bolton, Mark Sturm, (Not Shown) Miriam Venger, Robert Ford.

WILMINGTON COLLEGE

WILMINGTON, OHIO

THE PRESIDENT

May 11, 1964

Dear Hugh:

You did another noble job on "Paint Your Wagon". Knowing some of the difficulties under which you were personally laboring, we were all the more appreciative of the quality of the actual production.

If I am not mistaken, more students were involved in "Paint Your Wagon" than any other production since I have been at Wilmington College. I am sure they all had a good time and got a great deal out of it. I hope in some way you can convey my congratulations to all of them for a wonderful job that did credit to them and to their college.

Sincerely yours,

James M. Read

JMR:mjw

Paint Your Wagon
RIGHTS
ob 27-28
Mal 23456

Music . . .

MAX F. CARR
Assistant Professor of
Music

ROBERT J. HASKINS
Instructor in Music

ELIZABETH A. PETERSON
Instructor in Music

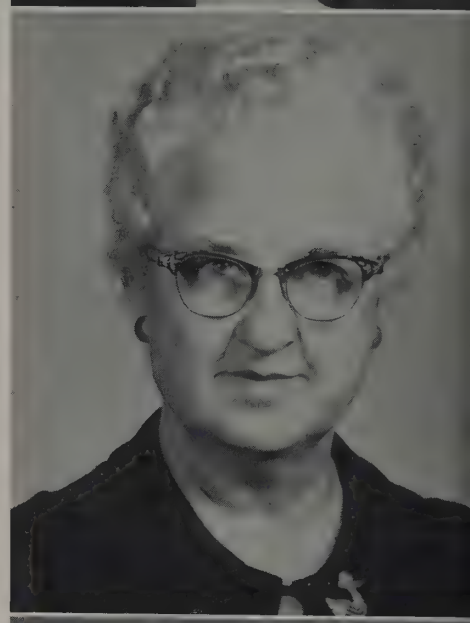

PATRICIA GIESBRECHT
Instructor in Music

SUE WERT
Instructor in Music

ROBERT E. BALDSCHUN
Instructor in Music,
College Organist

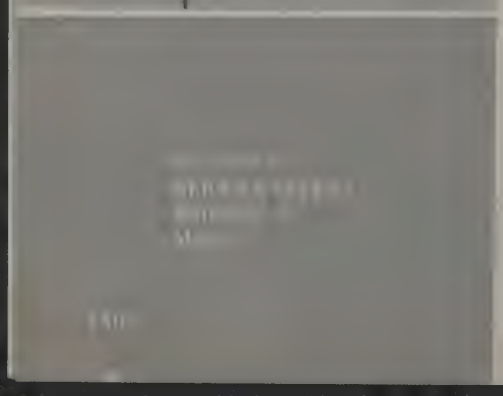

A Highlight of Cultural Year

Cincinnati Symphony Presents Brilliant and Inspiring Program

By Charles Fischer

It is difficult at times to keep within the bounds of good taste, and not display too much enthusiasm for art and music. Nevertheless, on this particular occasion, it behooves us to display that particular brand of enthusiasm. The Cincinnati Symphony Orchestra under the distinguished direction of Max Rudolf, presented a concert in Boyd Auditorium, Tuesday Feb. 18, that was a real adventure into a world of reality and too — into a world of dreams.

Music can mean many things to many persons. Music can stimulate cultural environment. It can spell humor, romance, tragedy and sensory perceptions. Music universally speaking, is perhaps one of the greatest sources of recreation given to man by his divine Creator. Music, in a word, is an entity.

Do you prefer the romantic? Do you prefer the classical? Do you prefer the contemporary? The Cincinnati Symphony Orchestra had them all in abundance Tuesday evening, and the capacity aduience gave to Max Rudolf and his orchestra a real ovation. The committee in charge of the Artist Series is to be congratulated. It was a great concert.

Now to confirm our ways in summary of this towering program of musical tone painting. Opening with the Overture to Verdi's only French opera, adapted to a libretto by Scribe "Les Vespres Siciliennes." The opera, an early work with a ponderous six acts, lacks the individuality and sparkle of his later operas. "Les Vespres Siciliennes" is now rarely heard, but all of the best and most dramatically beautiful music is preserved in the "Overture", one of Verdi's finest overtures, which the Cincinnati Symphony Orchestra by its brilliant rendition will certainly preserve for posterity.

The almost ethereally beautiful performance of Wagner's "Siegfried Idyll", demonstrated a flawless ensemble control. Scored for small orchestra, the first theme played by strings alone, is derived from Brunnhildes' awakening. The delicate motive for flute suggestive of her slumber is linked contrapuntally by the woodwinds with the opening theme. Later, we hear the love-music, that ends the drama including "Siegfried's horn-call" and the "bird-song motive", all exquisitely woven together. With the exception of the 'cradle song' ("Schlaf mein Kind") all the themes are taken from the opera, "Siegfried". Perhaps the most tenderly beautiful composition in all orchestra literature.

It was in the "Firebird" that Max Rudolph brought to the fore the genius and magic of Stravinsky. This frenzied, exciting and at times almost terrifying score serves the importance of each instrument. Scored for full orchestra, always with a mathematical musical "aim" in mind, Stravinsky never shuns dissonance to achieve his purpose. We inherently sense, and perceptively know that Stravinsky makes his appeal to the senses rather than to the intellect. Consequently, may we say the perennial popularity of "The Firebird", "Petrouchka", and "La Sacre du Printemps."

Max Rudolf achieved a real triumph in the "Allegro feroce", a terrific climax to the infernal dance of the marvelous golden bird with flame dipped plumage. The palm of the evening must go to the "Firebird". Stravinsky, one of the avant-garde of modern music, was severely criticized in Paris at the opening performance of the "L'Oiseau de feu" with its daring orchestral innovations. Today posterity bows to the sensuous harmonies and breath-taking beauty of "The Firebird Suite".

The ever lovely Beethoven "Pastorale," No. 6 in F major, opus 62, was perfect program. A lover of nature, the great composer expressed his feelings. In the imitation of bird calls, the rippling brook, a gay roundelay, and too a real storm, a most exciting and exacting rendition took place. Deep groanings were heard from the basses, a piccolo whistled, kettle drums thundered, cymbals crashed. Trombones blared forth wonderfully— an all amazing and thrilling orchestral feat, but—slowly—calm returned with the Sheppherd's Song. A serene epilogue is heard in the strings and the symphony closes with two resounding chords.

But it was a thrilling storm—that storm from the "Pastorale". We like a good storm occasionally and it was certainly sufficiently Alpine to eliminate any misgivings.

The Cincinnati Symphony Orchestra also presented a delightful children's concert Tuesday afternoon, with assistant conductor Ronald Ondrejka conducting. The children loved it.

Conductor Max Rudolph in a rare moment of relaxation between portions of the symphony program. The violinist second from the podium is Arnold Magnus, former member of the Alard Quartet which was in residence at Wilmington College for several years.

College Staff Members:

OLIVE MATTHEWS
Secretary, Dean's
Office

MERLE BOYLE
Secretary, Alumni
Center

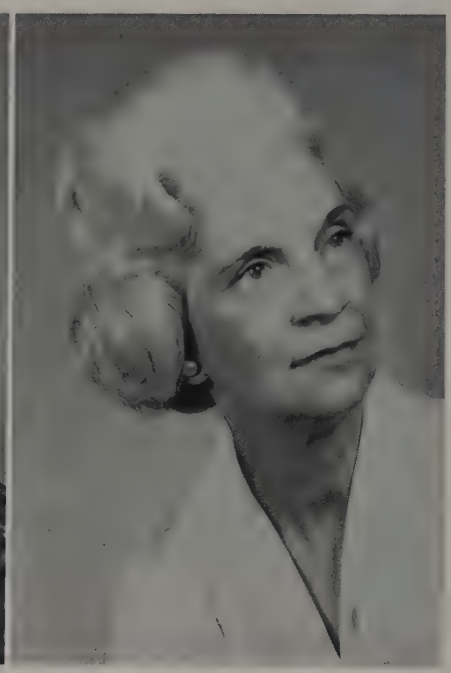

TOBY BABB
Head of Community
Services

REBECCA PARKER
Postmistress,
Pyle Center

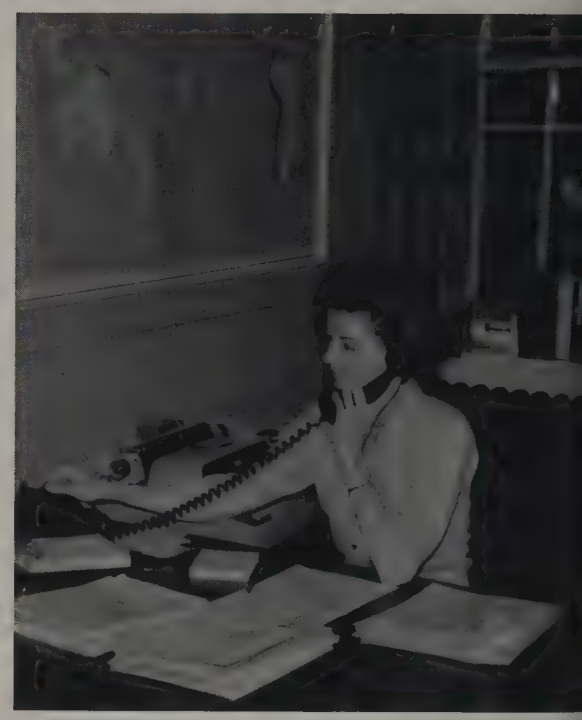

BETTY MURPHY
Secretary,
President's
Office

HORTENSE HALL
Book Store Manager

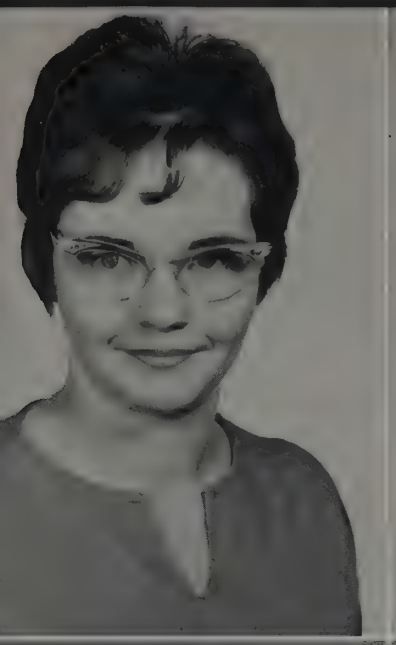

ROSA L. WOOTEN
Admissions Office

REBECCA V. COMPTON
Registrar's Office

LINDA CHAMBERS
Registrar's Office

BETTY SHAFFER
Development Office

NANCY FRENCH
Agriculture Department

DINING ROOM STAFF:
Left: Bessie Watson
Lower left: Mary Hook
Lower right: Dena L. Pence

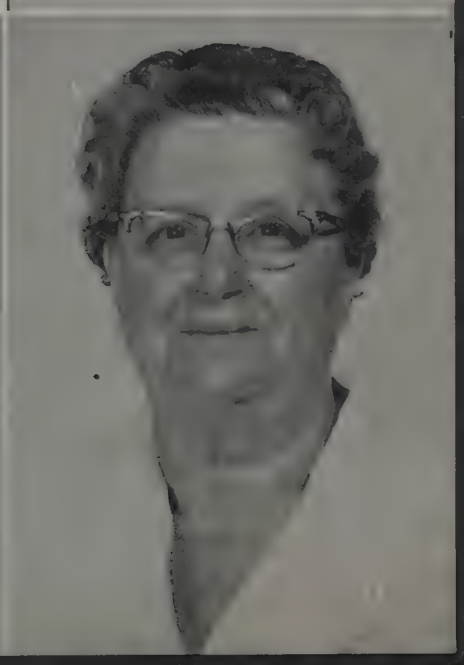

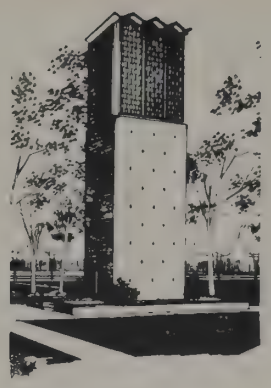

Welcome to Wilmington College
Class of 1967

Orientation Program September 15, 1963

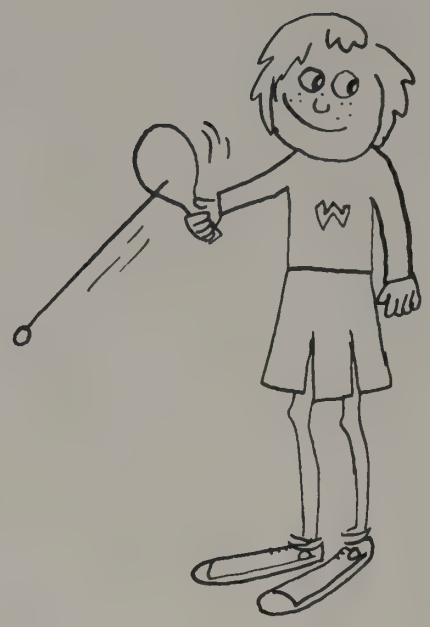

Freshman Picnic

Homecoming . . .

for picture of winning float, see
color photo section in front of book

CHRIS PARKS
Queen

Co-chairmen, Whitcomb and Kondratiw

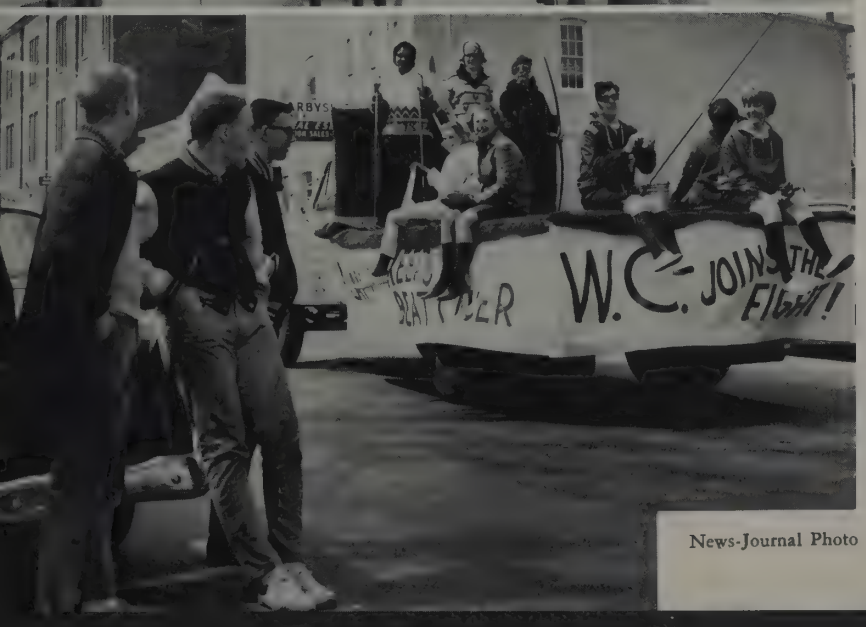

News-Journal Photo

HC

HOMECOMING
October 18, 19, 20
1963
THE ROARING TWENTIES
October 19
Pyle Center
JOE SUSI ORCHESTRA

HOMECOMING CO-CHAIRMEN
Sam Kondratiw '64
Barrie Whitcomb '64
ADVISOR: Vernon G. Wills '49

HOMECOMING EXECUTIVE COMMITTEE
PARADE AND FLOATS
Circle K—Robert Chason, Chairman
DANCE DECORATIONS
Clarke Taylor, Linda Kay Wisbey
TOWN AND CAMPUS DECORATIONS
Karen Bunnell
QUEEN AND COURT
Ann Baird, John Koenig
STADIUM DECORATIONS
Rick Traa

The Executive Homecoming Committee wish
to express its sincere appreciation and thanks to
The Administration and Faculty of Wil-
mington College
The Alumni Association
Greater Wilmington Chamber of Commerce
The Parents Association
Wilmington Senior High School
Miss Miriam Huffman
Mr. Johnnie Carr—Maintenance
Circle K
The Sophomore Class
Wilmington Antique Car Association
The City of Wilmington
and especially the merchants and friends of the
Wilmington College community who helped to
make this Homecoming the 'Roaring Twenties
of 1963."

PUBLICITY
George Ladd
DANCE CLEAN-UP
William Cuddy, Peter Murray
DANCE REFRESHMENTS
Jerry Bovard
MARCHING BAND
Tom Pulsifer
INVITATIONS
Mary Copithorne
SECRETARY-TREASURER
Annalee Bodnar

HOMECOMING 1963 MEMORIES
Queen: _____
Court: _____
_____
My favor:

W.U.S. Week

The highlight of World University Service Week was, as always, the carnival in the gym.

Co-chairmen: Linda Wisbey, Beatrice Thomas

17th INTERNATIONAL

festival

APRIL 3, 4, 5

WILMINGTON COLLEGE

1964

17th Annual

INTERNATIONAL FESTIVAL PROGRAM

THURSDAY, APRIL 2

10:00 A. M. — Boyd Auditorium

International Festival Convocation

Featuring EARLE SPICER, New York baritone and well known singer of ballads, who is considered "The most 're-engaged' singer by colleges today." Born on a farm in Acadia, Land of Evangeline, poetry and romance, he is a great favorite with faculty and students everywhere because of his manly voice—magnetic personality—down-to-earth informal and grand sense of humor.

No Admission Charge

FRIDAY, APRIL 3

7:30 P. M. — College Gymnasium

INTERNATIONAL NIGHT

Special Acts by American college students from abroad. The audience is also invited to join in the **Folk singing and dancing** which follows. This portion of the evening program will be led by **ALAN MILLS**, referred to in a cover-picture story in the popular American folk music magazine "Sing Out" as "The Voice of Canadian Folk Music".

Students ..... 75¢
Adults 1.00
(general admission)

SATURDAY, APRIL 4

10:00 A. M. — Boyd Auditorium

PICTURESQUE CANADA

Pipe Major **ALLAN CAMERON** our special guest courtesy of Nova Scotia Travel Bureau.
A narrative and concert by Pipe Major **HAROLD GORDON SUTHERLAND**, Westville, Nova Scotia Canada.

No Admission Charge

12:00 Noon

CARILLON RECITAL

ALBERT MEYER, of Cincinnati, Ohio, at the clavier of the Simon Goodman Memorial Carillon.

1:00 P. M. — Boyd Auditorium

THE TRAVELLERS

Folk Song Fun by a Fabulous Foresome

The quartet has been called "Canada's leading folk singing group". In addition to their many Canadian concerts at universities and night-clubs, the group has toured Western Europe and Russia.

Students 1.00
Adults 1.50
(reserved seats)

3:30 P. M. — Boyd Auditorium

"The United States and The World Crisis – After Dallas!!" – an address by MARTIN AGRONSKY

Acknowledged as one of Washington's most brilliant news analysts. Martin Agronsky recently received the Alfred I. duPont Commentator Award; National Headliners Club Award and the Peabody Award.

Students 1.00
Adults 2.00
(reserved seats)

SATURDAY, APRIL 4 — cont'd.

8:30 P. M. — Boyd Auditorium

THE TRAVELLERS

Canada's Leading Singers of Folk Songs — On Stage — On Records — On TV — On Radio

All Seats 2.00
(reserved seats)

SUNDAY, APRIL 5

3:00 P. M.

CARILLON RECITAL

ALBERT MEYER at the clavier.

3:30 P. M. — Gymnasium

ALL OHIO HIGH SCHOOL CHORUS

The 220-voice Chorus this year includes representatives of more than 100 high schools, and will be directed by **LEONARD C. HOLVIK.**

WILMINGTON COLLEGE COMMUNITY ORCHESTRA

Under the direction of **ROBERT JAMES HASKINS**, Instructor of Music, Wilmington College.

Students ..... 75¢
Adults 1.50
(general admission)

All Three Days

No Admission Charge

ART EXHIBIT

In the Gallery of Boyd Auditorium

An exhibition of paintings and crafts from Saskatchewan. This exhibition has been arranged by **N. GEORGE SHAW**, Executive Secretary of the Saskatchewan Arts Board especially for the International Festival and will be on display throughout its duration.

BOOK EXHIBITS

Curriculum Laboratory, College Hall, 2nd. Floor

Through the courtesy of **The Book Publishers' Association of Canada.**

HANDICRAFT EXHIBITS

Through the courtesy of **The Canadian Handicrafts Guild** will be on display on the grounds throughout the three days of the Festival.

SATURDAY AND SUNDAY, APRIL 4 AND APRIL 5

FILMS Kettering Hall of Science Room 101

The following films will be shown continuously from 11:00 A.M. until 6:00 P.M. Saturday, April 4; and from 12:00 Noon until 3:00 P.M. on Sunday, April 5; **Alchemy of Fire, Birds of the Prairie Marshes, Calgary's Jubilee Stampede, City of Many Faces, The Face of Ottawa, Let's Go Skiing, Lobsters Unlimited, Nova Scotia Saga, Scarlet Guardians, Snow Holiday, Riding High, Family Fishing, Big Game Camera,** and **"Abitibi" the Story of Paper.**

Mrs. Wills displays goods for Canadian products exhibit.
—News-Journal Photo

President Read and Pauline Frederick, Festival Speaker

All Ohio High School Chorus rehearses for Sunday performance.

Canadian Bagpipe Performers were special feature of 1964 Festival

Fever Day

Inherent in the Wilmington tradition is the respect for labor and concern for service to others. Student volunteer programs of labor on campus construction have drawn world-wide attention, as has the work-study program in which more than 40% of the students participate in an alternate days program of work and study. Wilmington College youth are securing their education by helping themselves. This display of self-reliance is refreshing in an age when the attitude of "let someone else do it" prevails.

Although normally considered a "fun day," FEVER DAY is a manifestation or expression of this principle. The first event, in fact, of the day was a work service project on the campus—this year the seeding and grading of Hazard Arboretum.

FEVER DAY is regarded as a healthy and creative outlet for the greatest commodity of youth—abounding energy! Student originated, planned and executed, FEVER DAY is a good example of the Wilmington attitude of getting the job done by doing it.

Left to right: Richard Schumann, organizer of Horse Show; Manigeh Behbehanian, Wendy Hewitt, Dave Robinson.

Art Show presented by Art Club

Bike Race: Above—photo by Vernon Wills: Left—News-Journal photo

Recognition Day

Co-chairmen: Penny Mott, Pat McMillan

May Queen Mary Earhart and escort Dave Read

MAY COURT: *Front Row, l to r:* Charlotte Trufeldt, Barbara Harper, Mary Earhart, Val Bolden, Mary Hoy. *Second Row:* Carol Brannock, Patty Palmer, Carol Carney, Peggy Nagley, Chris Parks, Ann Baird, Nancy Allendorf, Manigeh Behbehanian.

At Illumination Ceremony, Christa Haubold receives award from Student Senate President Ray Sersion.

Eighty-Eighth Annual

COMMENCEMENT EXERCISES

Wilmington College

Wilmington, Ohio

June 7, 1964

BACCALA

Sunday, June 7,

Boyd Au

Prelude: Chorale and Chorale — Prelude o

Processional: "Marche Religieuse"

Invocation .....

Ass

Congregational Singing: "Our God, Our

O God, our help
Our hope for yea
Our shelter from
And our eternal

Before the hills i
Or earth receive
From everlasting
To endless years

Scripture Reading: Psalm 90; Galatians 5:1

Address: "FREEDOM AND RESPONSIBILITY".

Benediction .....

Recessional: Fugue on "Ein feste Burg ist

Thomas Pulsi

The Irene Markariu

The audience is requested to stand for the
the invocation. The audience should
remain standing until the graduate

There will be Carillon Recitals by Tho
Goodman Memorial Carillon, at 12:00 M

REATE

, 10:30 a. m.

rium

Call To Thee, Lord Jesus Christ" *Bach*

Guilmant

T. Canby Jones
Professor of Religion and Philosophy

In Ages Past"

ages past,
come,
stormy blast,
.

er stood,
frame,
art God,
same.

T. Canby Jones

Harold A. Evans
ormer Chairman, Board of Directors
American Friends Service Committee

T. Canby Jones

Gott" *Pachelbel*

Organist

emorial Organ

cessional and to remain standing for
d also for the benediction and
ve passed from the building.

Pulsifer, at the clavier of the Simon
2:30 P. M.

COMMENCEMENT

Sunday, June 7, 1964, 3:00 p. m.

Processional: Chorale "Open Thou the Holy Portals" *Schriener*

Invocation — John Paul Jones, First Church of Christ, Hillsboro

Address: "MAN'S ETERNAL QUEST" — James J. Wadsworth, Former United States Ambassador to the United Nations

Conferring of Degrees — James M. Read, *President*; Eunice P. McCune, *Acting Registrar*; Graydon W. Yaple, *Dean of Faculty*

Announcement of Honors — Graydon W. Yaple

Conferring of Membership — Everett C. Dabe, National President, Alumni Association

Conferring of Honorary Degrees

Harold A. Evans, LL.D. — Citation by T. Canby Jones
James M. Stuart, LL.D. — Citation by Martin M. Giesbrecht
James J. Wadsworth, LL.D. — Citation by Adrian E. Gory

Benediction — John Paul Jones

Recessional: Psalm XIX "The Heavens Declare The Glory of God" *Marcello*

Thomas Pulsifer, *Organist*

The audience is requested to stand for the processional and to remain standing for the invocation. The audience should stand also for the benediction and remain standing until the graduates have departed.

Members of the Class of 1964 and their guests are cordially invited to the Reception which will be held near Pyle Center immediately following the Commencement ceremonies.

(To many of those attending or participating in this year's graduation ceremonies, the highlight of all the events was the commencement speech by James W. Wadsworth, a man of strong personality, who is a master at combining a sense of high seriousness with a subtle sense of humor. Although he spoke without a written text, he did provide the news sources with a series of excerpts from his speech.)

EXCERPTS FROM ADDRESS, MAN'S ETERNAL QUEST, BY THE HONORABLE JAMES J. WADSWORTH, WILMINGTON COLLEGE, WILMINGTON, OHIO, JUNE 7, 1964.

Man's eternal quest is for betterment: betterment for himself and his children; betterment of his standard of living, of his education, of his physical surroundings, of his comfort, of his health, of his status and prestige. Too rarely can be added the category of betterment of the world he lives in, or betterment of the chances for enduring peace. Yet this last is and will continue to be the ultimate sine qua non of all his other aspirations.

I do not speak of your parents, or of many fortunate people in my generation who have achieved the material betterments in spite of having failed to produce a tension-less, warless world. My generation has produced all the luxuries of living except the assurance that we can continue to live. My generation boasts that the American way of life is the best in the world, but has done precious little to ensure that any of you can enjoy it. My generation has failed you in that.

I speak of man in the generic sense, yet merely to philosophize about these matters is of little value to a graduating class in Wilmington, Ohio, in June of 1964. We should somehow translate the needs of the time into some sort of advice, I suppose, yet advice on a matter so basic to man is not only difficult—it is well nigh impossible. For man is the most quarrelsome of animals, and advice can fall on deaf ears when the pressure is on. Let us try, therefore, to think together, perhaps reason together, rather than indulge in the rather doubtful pleasure of a lecturer-listener relationship.

First of all, we should figure out just what kind of a world we want to live in. I imagine that if you were carefully led to it, most of you would say "a peaceful world." But do any of us know what such a world would be like? What do we mean when we say "a peaceful world?" For unless we know what we *want,* we can scarcely plan on *how* we should go about getting it. And that is the tragedy of my generation, just as it has been the tragedy of all human generations since the beginnings of history.

Man has always considered life as a struggle—a struggle against the sabre-tooth tiger, against neighbors, against neighboring tribes, against bow and arrow, gunpowder, TNT, nuclear kilotons and megatons. Life has also been a struggle against poverty, disease, starvation and ignorance. But what a contrast in man's conduct of war against the two types!

For the first type there has been brave and resolute acceptance of death against the known animal and human and mechanical enemy. There has been unquestioning acceptance of physical and industrial and scientific slaughter as the only answer. "We have scarcely begun to fight,"

JAMES J. WADSWORTH

(Department of State Photograph, by Whit Keith, Jr.)

"Don't tread on me," "Give me liberty or give me death," cried our ancestors.

In all four of our service academies last Wednesday important Americans from the President down boasted our brawn, rattled our rockets. During recent months, other highly-placed Americans have advocated the use of atomic weapons against targets ranging from human foes to foliage. One sometimes wonders how far homo sapiens has come.

Contrast this with the patient progress against the other four horsemen mentioned just now. We can't claim victory over poverty, nor can we say we have eradicated ignorance. But *great* strides have been made. As to starvation, the world's peoples are better off than at any time in history. As to disease, our institutions have nearly wiped out most of the great killers, and are advancing inexorably on the rest. And nowhere among *those* four horsemen is there any real fear of their return.

War, now—that's a different thing. And if the successful fight against poverty, disease, starvation and ignorance must result in more people in our world, then we must make that much more effort to keep war from undoing all the good, destroying all the progress made. For the more people there are, the greater the danger.

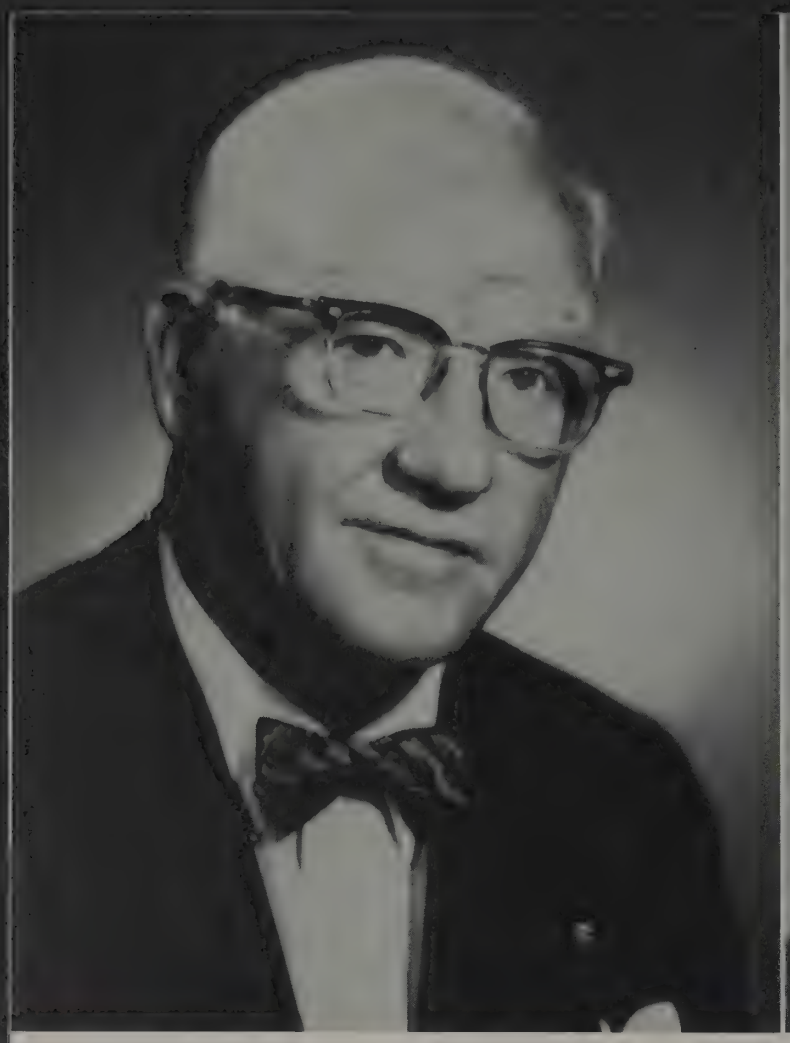

Two recipients (in addition to James Wadsworth) of honorary degrees. *Left,* James M. Stewart. *Right,* Harold Evans

KELLY CENTER BOARD: *(Row 1)* Schall, E. Copithorne, Kornfield, Dr. Jones (Advisor), MacBrair, Boaz, *(Row 2)* Taylor, Thomas, M. Copithorne, Hadley, Lengefeld, *(Row 3)* Proske (Senator), Woodward (Vice Chairman), Webster, McHenry (Chairman), Stewart, Thomas (Treasurer).

Religion in Life Week Committee

Marilyn Thomas

Mary Copithorne

Jan MacBrair

Dale Woodward

Edith Webster

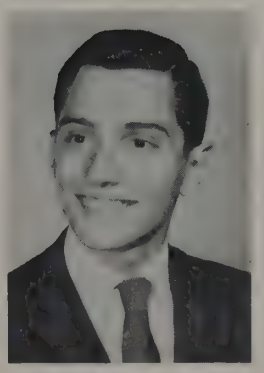

Clarke Taylor

T. Canby Jones
Advisor

TUTORIAL PROGRAM: Kornfield, Thomas, MacBrair (Co-ordinator), Copithorne, Thomas, *(Row 2)* Strickland, Taylor (Co-ordinator), Ford (Co-ordinator), Copithrone, *(Row 3)* McHenry, Strang, Webster, Lazan, Palshaw, *(Row 4)* Selley, Woodward, Garvey, Stewart, Bauman, Proske, *(Not shown)* Dr. Jones (Advisor), Sturtevant.

GOSPEL TEAM: Boaz, Dr. Jones (Advisor), Copithorne, *(Row 2)* Garvey (Chairman), Lengefeld, Hadley, Cluxton, *(Not shown)* Bargdill, Williams, Brannock.

YOUNG FRIENDS: *(Row 1)* Stewart (Senator), Hadley, Mitchell (Secretary), Johnson (Co-clerk), *(Row 2)* Lengefeld, Darlington, Copithorne, *(Row 3)* Mayer, Webster, Copithorne, Thomas, *(Row 4)* Cope, Thomas, Spicer, Moon, Sokol; *(Not shown)* Clark, Bargdill, Phil Cope, Strang, Boaz, Bill and Ann Lambert (Advisors).

CANTERBURY CLUB: *(Row 1)* Snyder, Fred Raizk (Advisor), Taylor (President), *(Row 2)* McHenry (Vice-Pres.), Ladd, Raizk: *(Not shown)* Howard (Treas.), Gordon (Sec.), Outerbridge, Wilson, Bernard.

NEWMAN CLUB: *(Row 1)* Acchione, (V-P), Attardi (Pres.), Berger (V-P), Uhl (Sec.), *(Row 2)* Sword, Wechter, Lyons, McArthur, Laugel, Schindley, *(Row 3)* Dolsak, Stark, DeLuca, Angelo, Nogel, Mitchell: *(Not shown)* Father Robert Hangling, Hecker, Schall, Caruso, Wolff, McTaggart, Cunningham, Gross.

PUBLICATION BOARD: *(Row 2)* Robert Halliday, advisor, Wright Parkes, *(Row 1)* David Crawford, Jeanette MacBrair, George Corwin. *Missing:* Robert Ford.

ALPHA PHI GAMMA—HONORARY JOURNALISM FRATERNITY: George Bowman, Faculty Advisor; David Crawford, Dale Shears, Wright Parkes.

ALPHA PHI GAMMA PLEDGES: *(Row 2)* Butch Jenson, Jerry Clark, Peter Sturtevant, Dale Woodward, Bill Csellak. *(Row 1)* Georgianna Palshaw, Carol Kornfield, Nancy Ford, Larry Bloom.

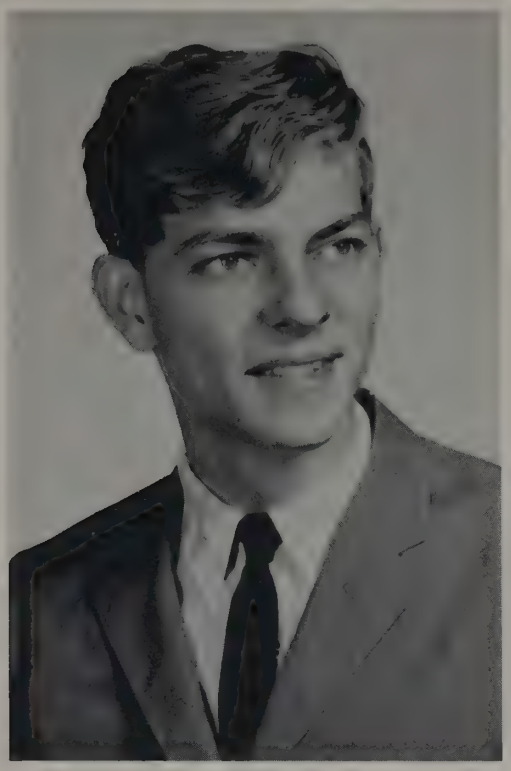

PETER DRAKE
Essais Editor,
First Semester

ESSAIS: *(Row 2)* Loomis Mayer, Stacey Gibson, Dale Woodward. *(Row 2)* Barbara Medvick, Jan MacBrair, Editor; Anne Booth.

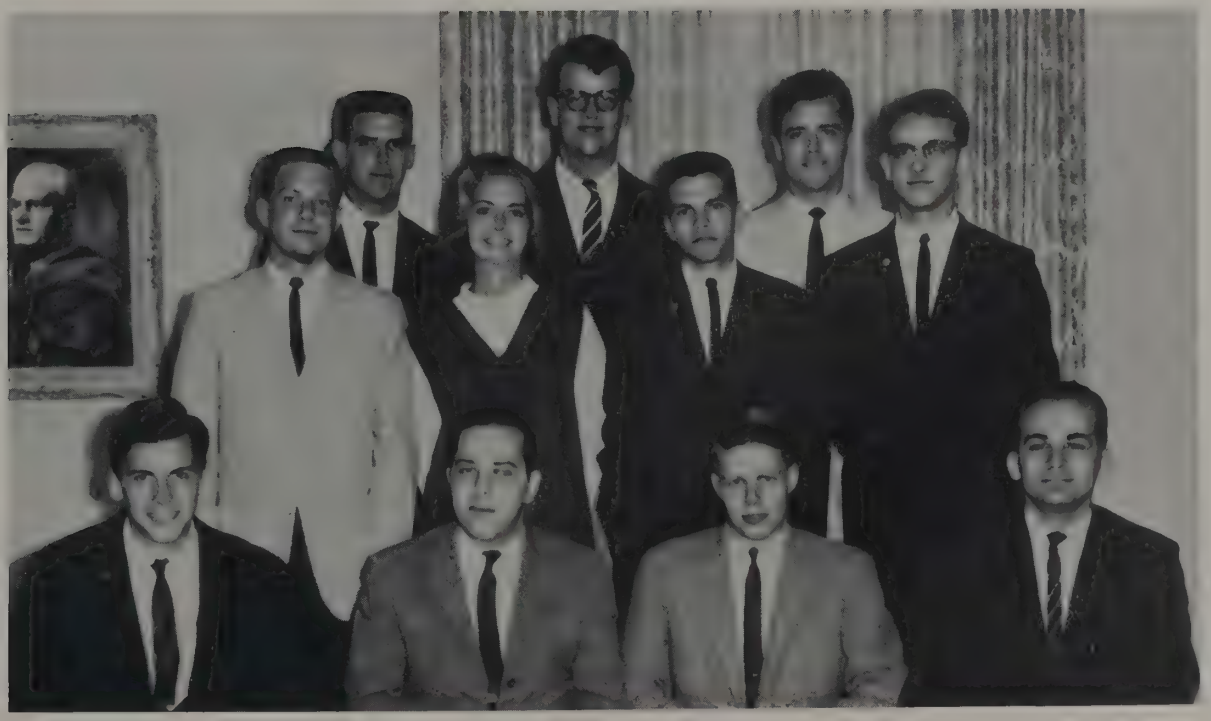

THE WILMINGTON MONITOR: *(Row 2)* Charles Jenson, Circulation; Bill Huggins, Photography; Bill Csellak. *(Row 1)* Bill Kern, Judy Uhl, Ed Thompson, John Holland. *(Row 3)* Peter Sturtevant, Managing Editor; Wright Parkes, Editor; Dave Crawford, Business Manager; Ed Sherman, Special Events Editor.

THE GREEN KEY: *(Row 3)* Carolyn Hinson, Warren Craig, Brian Frock, Robert Touchton, Beatrice Warren. *(Row 2)* Pat Berger, Jan MacBrair, Muriel Hiatt, Beatrice Pfister, Kathy Gamble, Dan Hagemeister. *(Row 1)* Dr. Boyd, Dr. Hall, Dr. Pyle, Dr. Yaple.

Greeks . . .

GREEK COUNCIL
Seated: Annlee Bodnay, Linda Kay Wisbey
Standing: Tom Wood, Roger Starkey
Missing: Tom Weaver

Anderson

Baker

Blackburn

Brommund

Brunner

Corwin

Corwin

Cuddy

Davis

Detwiler

Fisher

Goodbar

Hank

Hobbs

Holeski

Hornbeck

Horn

Jacoby

Jordon

Aderis

Miller

Murry

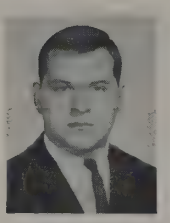

Orentlicker

Parker

Piskor

Ratliff

Read

Reisingin

Ringer

Rouch

Simkins

Starkey

Taylor

Zolman

Whitcomb

Wood

Zapotosky

GAMMA PHI GAMMA

WILMINGTON COLLEGE

WILMINGTON, OHIO

PRESIDENT—Roger Starkey
VICE PRESIDENT—Pete Jacoby
SECRETARY—Alan Hank
TREASURER—Bill Cutty

GAMMA PHI GAMMA PLEDGES

First row: Barrie Whitcomb
Second row: Ivan Cooper, James Ward, Terry Naenji
Third row: Wes Whitacre, Frank Zaubi, Phil Sweedar
Fourth row: Gary Eaton, Roger Pankake, Gary Sullivan

Baker

Bernard

Beyer

Bollak

Carey

Darland

Evich

Ford

Coon

Gasho

Geier

Johnson

Jordon

Kallahen

Kern

Magley

Mayo

McDonald

Pollock

Sandback

Scriba

Sersion

Shams

Storm

Thompson

Weaver

Wells

Wood

Zim

Sinders

Sigma Zeta Fraternity

Wilmington College - - - Wilmington, Ohio

PRESIDENT—Tom Weaver
VICE PRESIDENT—Dale Jordan
SECRETARY—Mark Evich
TREASURER—Larry Sandback

Founded in 1916

SIGMA ZETA PLEDGES

First row: Thomas Berser, Terry Miller (Pledge Captain), Pete Snyder
Second row: Thomas Mahoney, Larry Mental, Harry Daniels
Third row: Kenneth Forht, Fred Barnes

TAU KAPPA BETA

Founded in 1948

PRESIDENT—Tom Wood
VICE PRESIDENT—Dick Kidwell
TREASURER—Russell Miller
SECRETARY—Ron Clark

Andres

Alfrey

Baldwin

Bowers

Davis

Brinker

Docsak

Griffs

Snow

Sutton

Taylor

Pointer

Taylor

Moats

Raush

Weimer

Brownell

Earnhart

Gross

Krick

McDivit

Moody

Reveal

Williams

Centner

Eaton

Hopkins

Lewis

Marshall

Moon

Schaefer

Wolford

Clark

Foward

Kedwell

Lewis

McCurley

Moss

Shell

Wood

Clark

Geil

Kramer

Loader

Miller

Peacock

Smith

Wright

TAU KAPPA BETA PLEDGES

First row: Larry Glueclart, Jerry Favri, William Schindley
Second row: John Koehler, Smith Howland, Jim Newell, Don Rauch, Bill Arehart
Third row: Gary Hunt, Bill Creamer, Fred Raizk, John Dannes
Fourth row: John Tharp, Patrick Scott, Gus Geil, Larry Stover, Geof Taylor, Ron Pohlmeyer

Alpha Phi Kappa

Berger

Bodnar

Dorsey

Eachart

Gore

Graumlich

PRESIDENT—Ann Lee Bodnar
VICE PRESIDENT—Pat McMillan
TREASURER—Ruth Ann Hull
SECRETARY—Judy Fredricks
HISTORIAN—Suellen Graumlich
STUDENT REP.—Ellen Harding
PUBLICITY—Nancy Nelson
SOCIAL CHAIRMAN
AND PLEDGE MISTRESS—Sherry Mauk

Colonel

Dixon

Frederick

Gephart

Hall

Harding

Haubold

Hoy

Irons

Kersey

Kitson

Mauk

McCelland

McKinley

McMillan

Middeton

Mitchell

Murphy

Nelson

Pierson

Reynolds

Richie

Roberts

Snider

Stafford

Starks

Strader

Thomas

Wasserbek

Weaver

ALPHA PHI KAPPA PLEDGES

First row: Loretta Crenshaw, Diann Dorsey, Pat Starke (Captain), Janie McHenry, Barbara Caruso
Second row: Nancy Weaver, Jennifer Colonel, Ann Baird, Nancy Strader, Kathy Shaw
Third row: Caryle Carney, Anita Norris, Alice DiFon, Betty Wasserbeck, Dona Henshaw

Delta Omega Theta

Bernard

Brewer

Foster

Helm

Hewitt

Minnick

Mott

Reno

Rudy

Sherod

Stokes

Strickland

Treufeldt

Wechter

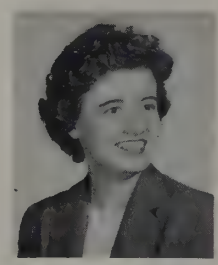

Wisbey

PRESIDENT—Linda Kay Wisbey
VICE PRESIDENT—Joyce Sherod
SECRETARY—Nancy Bernard
TREASURER—Lynn Stokes
HISTORIAN—Wendy Hewitt
SENATE REPRESENTATIVE—Ginny Minnick

DELTA OMEGA THETA PLEDGES

First row: Amy Wolford, Leslie Covert, Karen Reno
Second row: Anita Laycock, Anne Darlington

Wilmington College Management Team:

Sitting, L-R: Charles Jensen, Dave Crawford, Dick Gamble, Ed Sherman, Ed Berghausen, Charles McGowan. *Standing, L-R:* Don Mercer, Leonard Hoge, Dr. Hibner, Jack Runyan, Harold Mang. *Missing:* Dr. Giesbrecht, Russell Johnson.

The Business Management Team, with total net earnings of $1,188,000, finished a close second, for the second consecutive time, behind the winner, Augustana College of Rock Island, Illinois.

The winner of the business game was in doubt through the final quarter of simulated business activity. During competition Wilmington, Iowa Wesleyan, and Augustana, each held the lead at one time or another. The $89,000 spread between first and third place was extremely narrow considering that the total assets of the top three averaged, at the end of competition, $14,455,000.

The nine participating teams compose what is called the Mid-America Academic Conference. In the competition, which is coordinated by Indiana University, each team is given control of a hypothetical corporation with assets of about $13 million. As an aid in planning their game, teams are also given a relatively accurate business index.

It is each competitor's job to produce and market at least two, and perhaps three, products. All of the teams' decisions are then fed into an electronic computer and it computes which team made how much and why. The computer had previously been programmed to consider all of the variables that enter into the game.

Both the management team members and faculty advisors Drs. Hibner and Giesbrecht were quite pleased with Wilmington's performance. Although the team did not take first place, it scored a moral victory by finishing ahead of last year's winner Iowa Wesleyan. Also, Wilmington's two consecutive second place finishes have made the team the most consistent and highest competitor during the two year life of the competition.

As part of the team's activities of the year they made a trip to the Cincinnati investment house of Haydn-Stone.

Final Standings of the Mid-America Academic Conference

School	*Cumulative Net Income*
Augustana College (Illinois)	$1,243,000
Wilmington College	1,188,000
Iowa Wesleyan	1,145,000
Austin College (Texas)	1,009,000
Valdosta (Georgia) State College	981,000
St. Olaf College (Minnesota)	903,000
Denison University (Ohio)	701,000
Hastings College (Nebraska)	540,000
Wheaton College (Illinois)	210,000

DEAN'S ADVISORY COUNCIL: *(Row 2)* Wright Parkes, Jerry Clark, Carolyn Hinson, Kenneth Brown, Clarke Taylor. *(Row 1)* Trudy Koerner, Eleanor Hardings, Dean Ross Ekstrom, Beatrice Thomas, Ruth Dildilian. *Missing:* Dave Hall, Peter Sturtevant.

HONOR SYSTEM COMMITTEE: *(Row 1)* Carolyn Hinson, Concha Castenada, Linda Kellough, Judy Doyle. *(Row 2)* Adrian Gory, Kelvin Van Nuys, Peter Murray, Joe Podolak. *(Row 3)* Sam Kondratiw, Dale Woodward.

MEMORIAL LIST

WILMINGTON COLLEGE ALUMNI ASSOCIATION MEETING

JUNE 6, 1964

THE GONG OF TIME

by CARL SANDBURG

Time says hush.
By the gong of time you live.
Listen and you hear time saying you were silent
long before you came to life and you will
again be silent long after you leave it,
why not be a little silent now?
Hush yourself, noisy little man.

Time hushes all.
The gong of time rang for you to come out of a
hush and you were born.
The gong of time will ring for you to go back to
the same hush you came from.
Winners and losers, the weak and the strong, those
who say little and try to say it well, and
those who babble and prattle their lives away,
Time hushes all.

June 3, 1964

The demise of the following members of the Association were reported to the Alumni Office during the past year:

GRADUATES	*Year*
Vander Voort, Fannie Tucker	1894
Andrew, Fred V.	1903
Hazard, Clifton T.	1906
Morris, Glenn W.	1908
Bassett, Louise Probasco	1909
McKay, Ila Haworth	1910
Starbuck, Charles R.	1910
Williamson, Esther Monfort	1918
Cadwallader, Rayburn W.	1922
Nixon, Clem C.	1922
Hause, Lester G.	1925
Bobbitt, Leo O., Sr.	1926
Hazard, Frank O. (Dr.)	1927
Haviland, Anna G.	1927
Bohl, Charles H.	1930
Blackburn, Thomas	1931
Boyd, Mark D.	1931
Snider, John J.	1931
Cooper, John	1936
Townsend, Wayne L.	1937
Spangler, Ruth Anna Cluxton	1941
Campbell, Ruth V.	1945
Wisby, Willard	1949

FORMER STUDENTS	*Year*
Ballard, Willa	X1898
Sollars, Walter E.	X1909
Stoltz, Viola	X1916
Dickinson, Jonathan Oren	X1917
Oberschlake, Mabel Love	X1923
Butterworth, Deborah Walton	X1925
Grooms, H. A.	X1929
Townsend, Harold E.	X1930
Claibourne, Earle	X1931
Davis, William S.	X1934
Steele, Leola Lyon	X1934
Leslie, Pauline Fisher	X1945
Hanley, Freda Burriss	X1947

FACULTY

J. Edwin Jay, President 1915 to 1927
Dr. Edgar A. Walker, Instructor in Bible

FACULTY FAMILY

Opal White Boyd
Wife of Dr. Oscar F. Boyd

Memorial Convocation for President John F. Kennedy

Boyd Auditorium 9:00 A.M. Monday XI 25 1963

Organ Prelude ..... Robert J. Haskins

Hymn ..... "Our God Our Help in Ages Past" ..... Assembly

Our God, our Help in ages past, Our Hope for years to come,
Our shelter from the stormy blast, And our eternal Home:

Before the hills in order stood, Or earth received her frame;
From everlasting Thou art God, To endless years the same.

A thousand ages in Thy sight Are like an evening gone;
Short as the watch that ends the night Before the rising sun.

Our God, our help in ages past, Our hope for years to come,
Be thou our guard while troubles last, And our eternal Home.

Scripture Reading—Psalm 90:1-2, Psalm 46:1-5 and 10-11, John 15:9-13, Romans 8:35-39 and Psalm 127:1 ..... Raymond Sersion

Anthem ..... "Blessed are All They Who Die in the Lord" ..... Aeolian Choir

Poem and Prayer ..... T. Canby Jones

followed by

The Lord's Prayer ..... Assembly

In Memoriam ..... James M. Read

Period of Silent Worship and Meditation ..... Assembly

Organ Postlude ..... Robert J. Haskins

© FABIAN BACHRACH

AUSTIN HALL DORM COUNCIL: *(Row 1)* Larry Foltz, Al Townsen, President, Tom Birt, Secretary-Treasurer, David Stroufe. *(Row 2)* Rick Traa, Ralph Zucker, John Schummer, Bill Tarner, Jay Mathis, William Schendley. *(Row 3)* Jim Bouvaird, Pete Hayn, Bill Reynolds, Mike Angelo.

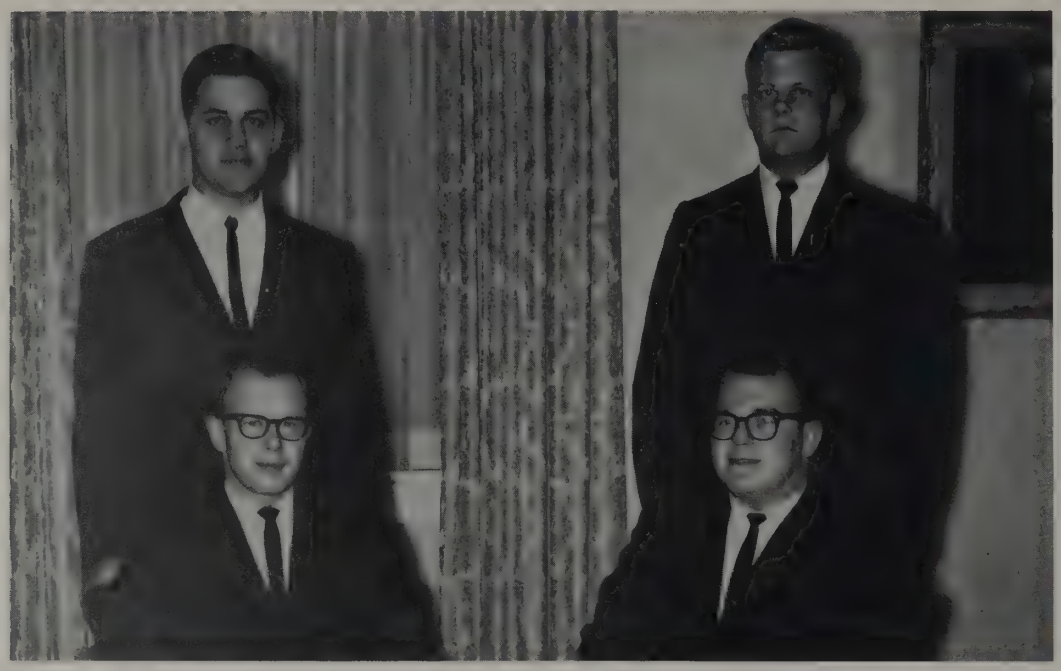

618 DORM COUNCIL: *(Row 1)* John Koenig, Dave Greer. *(Row 2)* Robert Watson, Charles T. Swisher.

DENVER HALL DORM COUNCIL: Stacey Gibson, Lee Morris.

J & W RECREATION

PLAZA SHOPPING
CENTER

Route 134 North
WILMINGTON, OHIO

D & J BARBER SHOP

S. South St.
Across from Courthouse
RELAXING ATMOSPHERE

FRIENDS DORM COUNSELORS: *(Row 1)* Barbara Ritchie, Mrs. Mary Alice Campbell, Pat McMillan. *(Row 2)* Trudy Koerner, Nancy Allendorf, Judy Frederick, Carolyn Hinson, Chris Haubold. *(Row 3)* Linda Irons, Suellen Graumlich, Mary Barhart, Judy Doyle.

(Row 1) Alan Acchione, Ben Otten, Minnie Sweet, Joe Podolok. *(Row 2)* Jack Runyan, Lowell Bernadino, Michael Garvey.

TELEVISION SERVICE

— SALES —
Admiral
PHILCO
ZENITH
TV – Hi-Fi – Stereo & Radio
TWO WAY RADIOS
SERVICE ON ALL MAKES
Dial 382-2353
BUSH'S
TELEVISION SHOP
N. LINCOLN ST.
Opposite Drive-In Theatre WILMINGTON

THE CAMERA SHOP
63 W. Main St.
WILMINGTON, OHIO
XENIA, OHIO
PHOTO FINISHING—QUICK AND DEPENDABLE
KODAK—POLAROID—ZEISS—BELL & HOWELL—ARGUS
Make Us Your Headquarters for All of Your Photographic Needs.
"PHOTOGRAPHY IS OUR BUSINESS."

THE RANDALL COMPANY

Building for a better tomorrow, the Randall Company is a functioning part of the college and the community. Capable young men and women who have insufficient financial resources have been offered for the past fifteen years the opportunity of a college education through the work-study program.

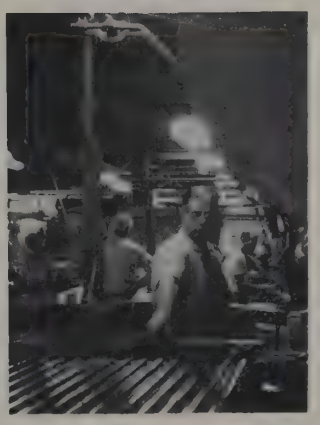

I. M. CARTER SINCLAIR SERVICE STATION
GOODYEAR TIRES
986 South St. Phone: 382-2467
WILMINGTON, OHIO

FRIENDS HALL DORM COUNCIL: Mrs. Campbell, Head Resident, *(Row 1)* Pat Starke, Treas.; Mary Ann Williams, Pres.; Janie Winters, Sec.; Beverly Jackson, AWS Rep. *(Row 2)* Harris, Pat Williams, Linda Collins, Karen Schaefer, Melva Nichols, Becky Phillips.

TWIN ASH DORM COUNCIL: Miss Warren, Head Res. *(Row 1)* Sharon Willoughby, V.P.; Miss Warren, Ann Baird, Pres.; Lena Norman, Treas. *(Row 2)* Katy Yingst, Sec.; Nancy Strador, AWS Rep.; Betty Mitchel, Nancy Kniesley.

BAILY DORM COUNCIL: Mrs. Bonebrake, Head Res. *(Row 1)* Carol Kornfield, Eleanor Hardin, Pres.; Diane Dorsey. *(Row 2)* Ruth Ann Hall, Treas.; Nancy Nelson, AWS Rep.; Jeannie Miller, Mrs. Bonebrake, Alyce Strickland, Diane Miller, Sec.

THE FIRST NATIONAL BANK
WILMINGTON, OHIO

FOR THE
BEST IN BANKING
SEE
THE FIRST NATIONAL
FIRST

Member
Federal Reserve
System

Member
F.D.I.C.

Affiliated
With
BancOhio Corp.

ASSOCIATED MEN STUDENTS: *(Row 1)* Dave Robinson, Ross Ekstrom, Advisor; Roger Starkey, Pres. *(Row 2)* Martin Kallaher, Robert Watson, Pete Jacoby, John Baumgardt, Joe Podolok. *(Row 3)* John Koenig, Ed Berghausen, Ken Shrdir, Brian Frock. *(Row 4)* Stacey Gibson, Al Townshend, Jack Runyan, George T. Ladd.

Carolyn Hinson
Pres.

Kay Kitson
Secretary

Trudy Koerner
Treas.

Mary Hoy
V. P.

Barbara Ritchie
Publicity Chairman

Kathy Gamble

Ann Baird

Beverly Jackson

Nancy Nelson

Kathy Fink

Mary A. Williams

Carol Kornfield

Jane Brewer

Mary Earhart

Nancy Strader

Ellen Harding

Elizabeth Dixon
Advisor

WE GIVE EXPERT SERVICE STYLED TO SUIT YOU

George M. Moore

MOORE'S BARBER SHOP
40 W. Locust WILMINGTON

Buckley Bros. INC.
320 E. MAIN ST. PH. 382-2566
WILMINGTON, OHIO
GRAIN-FEED-FARM SUPPLIES
Serving Clinton County Farmers Over 60 Years

UPTOWN GULF SERVICE PLAZA, INC.
J. W. (Bill) PIERSON
184 N. SOUTH ST. Phone 382-0360
WILMINGTON, OHIO

PRINTERS
LITHOGRAPHERS

- ARTWORK
- LAYOUT
- DESIGN
- A COMPLETE SERVICE AT YOUR COMMAND

PLEASE CALL US — 783-2222
CURLESS PRINTING COMPANY
MAIN AND WRIGHT STS.—BLANCHESTER, OHIO

THE MEL-O-DEE RESTAURANT
Fine Foods—Friendly Service
Located North of Wilmington on Routes 22 and 3
Serving the College as Well
as the Local Community

The store for men
CHAMPLIN'S
WILMINGTON · OHIO

CONGRATULATIONS, CLASS OF '64
PRODUCERS LIVESTOCK
WILMINGTON, OHIO

PLAZA BARBER SHOP

Special Campus Guests . . .

Former Wilmington College President Marble commends new progress made possible by Hermann Challenge.

President Read converses with Ohio Governor Rhodes, who appeared on Boyd Auditorium stage.

PHONE 382-3262

TOM'S EAST END SHELL

PICK UP AND DELIVERY SERVICE
FIFE AND ROMBACH AVE.

WILMINGTON, OHIO

DON McNEILS RESTAURANT

74 W. MAIN ST.

Open 6 A.M.-7 P.M. Mon. thru Fri.
Open 6 A.M.-2 P.M. Sat.

BUCKEYE PAPER PRODUCTS COMPANY

Everything for the . . .

● RESTAURANT ● HOTEL ● TAVERN
INSTITUTION

- Silverware
- Glassware
- China
- Tables
- Chairs
- Booths
- Refrigerators
- Mixers
- Bar Supplies
- Dishwashers - Etc.

JANITOR SUPPLIES

PAPER PRODUCTS
- Cone Cups
- Soda Cups

Water and Coffee Cups
Portion and Ice Cream Cups
Straws and Spoons
Paper Plates
Napkins and Doilies
Place Mats
Frozen Food Packages
Paper Specialties
Paper Towels

423-4601

2520 ATCO
MIDDLETOWN, OHIO

DECORATING CENTER

Formerly Zigler's

BILL *and* ANN COATES

51 W. Main St., Wilmington

Ph. 382-3538 for FREE DELIVERY

Paint — Wallpaper — Floor Tile — Inlaid Linoleum
Window Shades — Ceramic Tile — Venetian Blinds

HOME OF

Kahn's

All-Meat Wieners

"The Wiener The World Awaited"
and other fine meat products

COMPLIMENTS OF

SHANAHAN SERVICE CO.

COMPLETE AUTOMATIC
VENDING SERVICE

"Since 1937"

Jacques SIGHT and SOUND Center

39 N. SOUTH ST. FU 2-2821 WILMINGTON, O.

Lacy and Champlin

WEST MAIN STREET WILMINGTON, OHIO

FINE LADIES' APPAREL

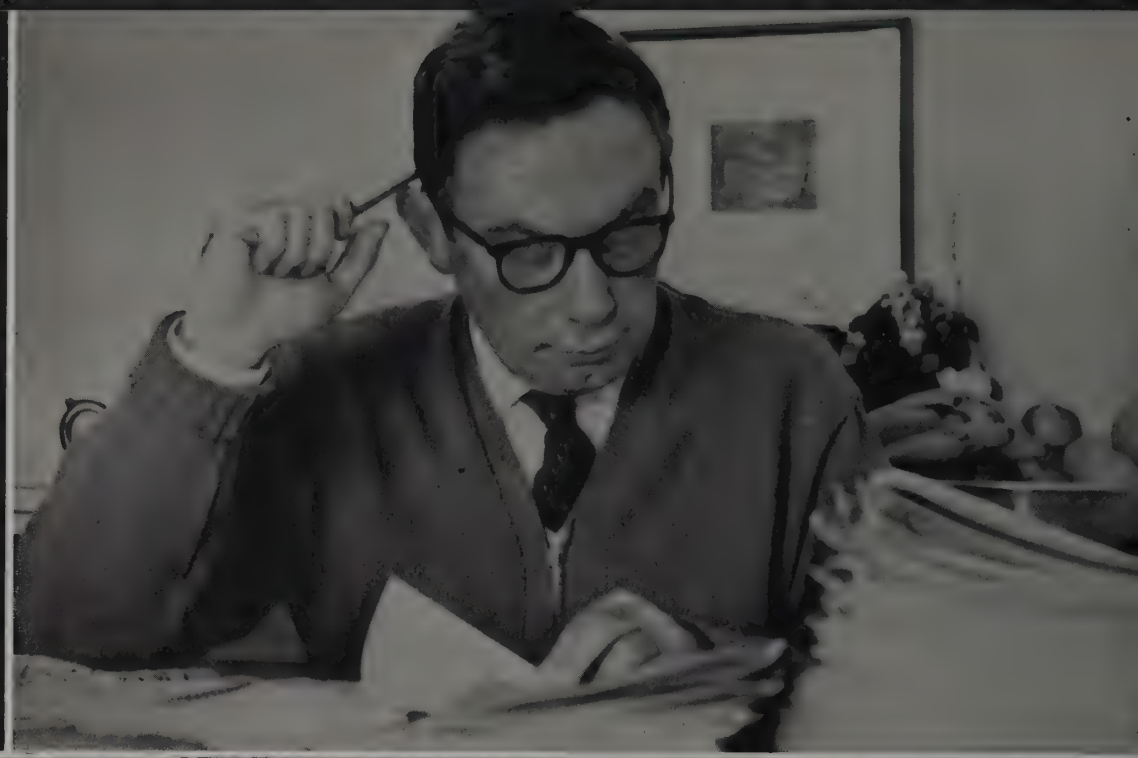

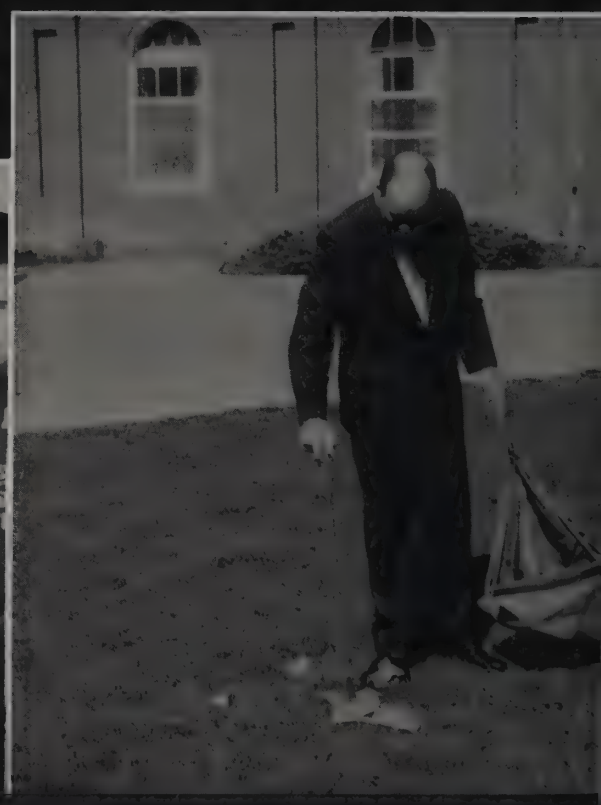

A FULL-SERVICE BANK

YOU ARE INVITED TO LET
CLINTON COUNTY NATIONAL BANK SERVICE
PROVIDE YOUR EVERY BANKING NEED

THE CLINTON COUNTY NATIONAL BANK & TRUST COMPANY

48 N. South St.	Wilmington, Ohio	382-2561
	New Vienna, Ohio	987-5281

QUALITY PRINTERS
FOR WILMINGTON COLLEGE

PRINTING SERVICE COMPANY

642-652 South Main Street
Dayton 2, Ohio
Phone: 461-4580

LETTERPRESS * OFFSET
4 COLOR PROCESS

CIRCLE K: *(Row 1)* Art Geier, Treasurer; Barrie Whitcomb, Pres.; Bob Chason, Vice Pres.; Gil Coon, Lt. Governor. *(Row 2)* Joe Podolok, Larry Foltz, Bill Csellak, Jerry Bovard, Rick Traa, Clarke Taylor, John Baumgart, Fred Nealon. *(Row 3)* Ed Sherman, Charles Jenson, W. Carter Davies, John Campbell, Harold Mang, Dennis Magley, G. E. Corwin. *(Row 4)* Tom H. Wood, Dan Poe, George T. Ladd, Lowell Bernadino, Peter Sturtevant, Bob Touchton, Bill Cuddy.

WOMEN'S RECREATION ASSOCIATION: *(Row 1)* Nancy Strader, Nancy Kneisley, Linda Mackay, Penelope Mott, Karen McKenzie. *(Row 2)* Jean Foster, Kay Kersey, Dutch Reynolds, Marnie Wechler, Sue Stafford. *(Row 3)* Katy Yingst, Linda Irons, Suellen Graumlich, Ruth Ann Hull, Mariann McClellan.

THOMAS FOODS, INC.

CINCINNATI, OHIO

WHOLESALE DISTRIBUTORS
OF QUALITY FROZEN AND
PACKAGED FOODS WITH
OVER FORTY YEARS OF
DEPENDABLE SERVICE.

W. R. HACKETT FRUIT & COLD STORAGE

111 W. WASHINGTON ST.
SPRINGFIELD, OHIO

323-7541
MAIN PLANT

322-7691
LOCKER PLANT

ALPINE RESORT

! OFFERING !

SWIMMING • TROUTFISHING • GOLFING
3 SKI SLOPES • YEAR-ROUND TOBOGANNING
DINING • DANCING • HORSEBACK RIDING

15 MINUTES FROM WILMINGTON
IN MORROW, OHIO
— STUDENT RATES —

FINE FILMS COMMITTEE: Robert Haskins, Clifford Hardie, Gwilyn Usher

Major Projects of the Cultural Affairs Board, a Subcommittee of the Student Senate—1964

1. Organization and regulation of Freshman elections
2. Providing escorts and introductory (student) speakers for convocation guests
3. Direction of the "Fast for Freedom" drive sponsored by N.S.A.

CULTURAL AFFAIRS BOARD: Clarke Taylor, Judy Doyle, chairman Penelope Mott.

Pyle Center Governing Board

Robert Solkers
Advisor

Kathy Fink
Chairman

Randy Bolton
Recreational
Chairman

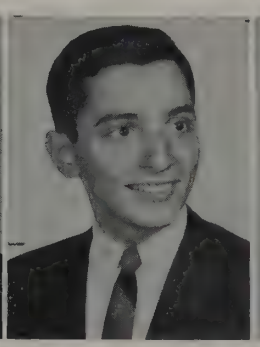

Clarke Taylor
Educational
Chairman

Connie Dolph
Cultural
Chairman

Kathy Gamble
Secretary

Val Bolden
Social
Chairman

Lisa Frauwirth
Publicity Chairman

Jeanette
MacBrair

Linda
Woods

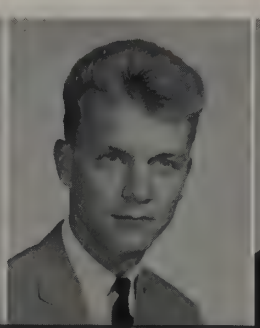

Pete Freeman

Sam
Outerbridge

Rebecca
Phillips

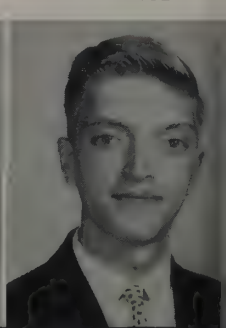

Dale
Woodward

Compliments of
CLOUSER'S ROOFING CO.
711 West Locust St.
WILMINGTON
PHONE 382-3390

CHEF PAUL RESTAURANT
Kennedys Korner Xenia, Ohio
AND
BLUEGRASS RESTAURANT
Wilmington, Ohio

Dining and Banquet Rooms
Private Parties

Wilmington, Ohio
and
Xenia, Ohio

CLINTON RESTAURANTS, INC.
PAUL A. FULLER, Pres. DON MILLS, Sec.

WILMINGTON APPLIANCES

Complete Line of
RCA Victor Stereo Players
Complete Record Department

STEREO—HIGH FIDELITY

RUSS MERKER Phone 382-3540
Wilmington, Ohio

G. M. RICE

Furniture Carpets Appliances
SINCE 1909

Wilmington, Ohio

STUDENT SENATE: *(Row 1)* Doyle Wolford, V.P. Nancy Nelson, Sec. Ellen Harding. *(Row 2)* Pete Jacoby, Pat Berge, Nancy Strader, Judy Uhl. *(Row 3)* Bill McDonald, Dick Kidwell, Jim Stewart, Larry Foltz. *(Row 4)* Dick Runyan, Bob Touchton, Tim Sword.

SELF HELP COMMITTEE: *(Row 1)* Ellen Harding, Barrie Whitcomb, Co-chairmen. *(Row 2)* Alice Strickland, Clarke Taylor, Nancy Allendorf. *(Row 3)* Dave Robinson, Peter McMurray, Pat Berger. *(Row 4)* Tim Sword, John Pollock, Jerry Clark.

Weathervane Dry Cleaning

Exceptionally Fine Cleaning

Quality Shirt Launderers

STORAGE
Woolens & Furs

SPEED SERVICE for Folks In A Hurry

382-0991

1146 Wayne Rd. at West Locust
Wilmington, Ohio

B-C ELECTRIC COMPANY
PHONE 382-3242 33 W. SUGARTREE ST.
WILMINGTON, OHIO

PATTON MOTORS
DODGE AND DODGE DART — DODGE TRUCKS
127 E. MAIN STREET
WILMINGTON, OHIO
PHONE 382-2518-19

GULF

CONGRATULATIONS TO THE CLASS OF '64
WILMINGTON SERVICENTER
DON WELLS, PROP.
25 N. WALL ST. — WILMINGTON, OHIO
PHONE 382-0650

FISHER FUNERAL HOME
WILMINGTON, OHIO

CHAMPION BRIDGE COMPANY
WILMINGTON, OHIO
ESTABLISHED 1872
FABRICATOR OF STRUCTURAL STEEL
USED IN WILMINGTON COLLEGE BUILDINGS

THE FARQUHAR COMPANY

Compliments
of
WILMINGTON THEATERS, INC.
MURPHY THEATER DRIVE-IN

COSMOPOLITAN CLUB: *(Row 1)* Gregory Thompson, Wangui Ngure, Larry Bloom. *(Row 2)* Delores Schall, Lewis Moon.

YOUNG DEMOCRATS: *(Row 1)* Ellen Harding, Clarke Taylor (Vice P.), Alyce Strickland (Pres.), Carol Kornfield. *(Row 2)* Joel Hoffman, Bea Thomas, Wright Parkes. *(Row 3)* Sam Outerbridge, Peter Sturtevant (Sec.), Doug Selley.

D. W. PRESTON

Wholesale Poultry

89 N. Center St.

Sabina, Ohio

Phone 584-3062

MORETON PRINTING CO.

40 SOUTH MULBERRY — WILMINGTON, OHIO

PHONE 382-2312

BILL MORETON, JR., OWNER

things go better with Coke

TRADE-MARK®

Drink Coca-Cola

SWINDLER & SONS FLORISTS

Flowers and Gifts for All Occasions

MEMBER F. T. D.

Wilmington, Ohio

PHONE 382-2595

Wilmington College
1962-63
BASKETBALL SCHEDULE

Dec. [illegible]	[illegible]	Home
Dec. [illegible]	[illegible]	Away
Dec. [illegible]	[illegible]	Home
Dec. [illegible]	[illegible]	Away
Dec. [illegible]	[illegible]	Away
Dec. [illegible]	[illegible]	Home
Dec. [illegible]	[illegible]	
Dec. 27 & [illegible]	[illegible]	
Mount Union [illegible]	[illegible]	Away
Jan. [illegible]	[illegible]	Away
Jan. [illegible]	[illegible]	Home
Feb. [illegible]	[illegible]	Home
Feb. [illegible]	[illegible]	Home
Feb. [illegible]	[illegible]	Home
Feb. [illegible]	[illegible]	Home
Feb. [illegible]	[illegible]	Away
Feb. [illegible]	[illegible]	Home
Feb. [illegible]	[illegible]	Away
Feb. [illegible]	[illegible]	Away
Feb. [illegible]	[illegible]	

Varsity games at 8:00 P. M.
Junior Varsity games at 6:00 P. M.

Plan to attend the

16th ANNUAL
TKB SWEETHEART DANCE

Sponsored by The Kappa Beta Fraternity
[illegible] Center for Students
[illegible] 1964

"Through the [illegible] Dance on the [illegible] Campus"

(News-Journal Photo
by Dave Myers)

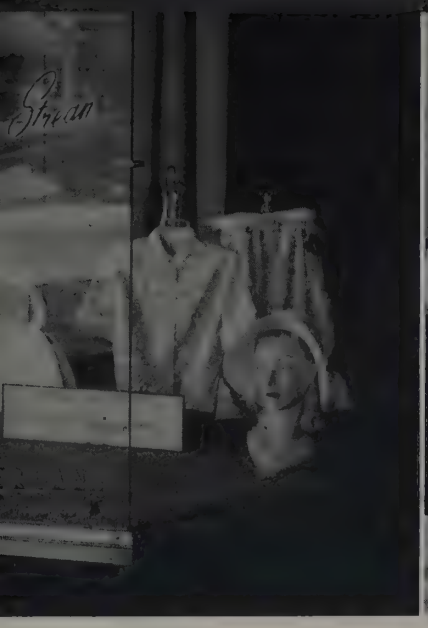

STREAN'S
READY-TO-WEAR APPAREL

60 N. South 382-2408
Wilmington, Ohio

Compliments of

MILLER AND TURNER
JEWELRY STORE

WILMINGTON, OHIO
Phone 382-2194

WILMINGTON COMET SERVICE STATION

CONGRATULATES THE CLASS OF 1964!
1326 W. MAIN ST.
WILMINGTON, OHIO
PHONE: 382-9672

E. S. COLLETT
LUMBER YARD

Better Equipped for Better Service

LUMBER
BUILDERS' SUPPLIES
MILLWORK

WILMINGTON, OHIO FU 2-3879

COMPLETE
LINEN SERVICE

ABBOTT LINEN SUPPLY CO.

29 BACK ST. CINCINNATI, OHIO
CH. 1-6590

Tampico Trio

L to R: Larry Miller, Bob Unkel, Jack Campbell.

THE CLINTON CONSTRUCTION CO.
READY-MIX CONCRETE
AND
CONCRETE BLOCKS
WILMINGTON
Route 68 South

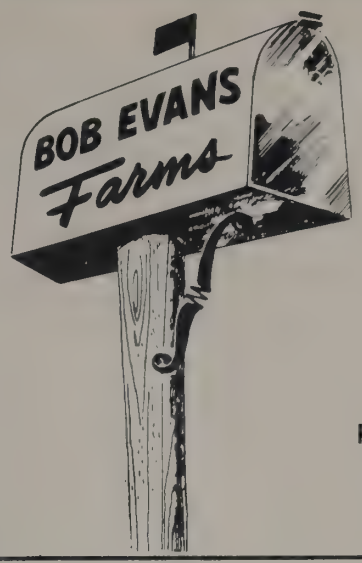

Real
Country
Sausage

FARM LOCATIONS
RT. #2 BIDWELL, OHIO
RT. #2 XENIA

WONDER BREAD
AND
HOSTESS CAKE

CONTINENTAL BAKING CO.
947 S. LUDLOW STREET
DAYTON, OHIO 45402

SERVICE TRUCK • FREE PICK-UP & DELIVERY
ENGINE TUNE UP

YOUR FRIENDLY
WEST END GULF

GULF GULF

955 W. MAIN ST. • FU 2-2471 • WILMINGTON, OHIO
"Where Customers Send Their Friends"

LOSEY'S PHARMACY
159 WEST MAIN ST. WILMINGTON, O.
PRESCRIPTIONS—ELASTIC HOSIERY
ORTHOPEDIC APPLIANCES

COMPLIMENTS OF
FEIKE INSURANCE AGENCY
31 S. SOUTH ST. WILMINGTON, OHIO
PHONE 382-2232

1964

The MOSAIC

Volume #1
SPRING, 1964
30c

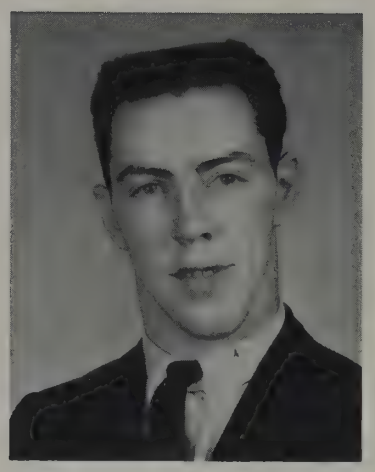

DALE SHEARS
Editor

BILL McDONALD
Assistant

The *Mosaic,* an independent student literary magazine, came out in February, and a good while thereafter "somehow sold itself into the black."

Mosaic was intended to be a supplement to the college-sponsored *Essais*—a supplement which would allow much high-quality student writing to appear in print that would otherwise never have known publication.

Other *Mosaics* will be forth-coming in the near, if nebulous, future, if circumstances permit.

dedication:

—to Man,

—to his wonderful pantheism, Language . . .
and to charades . . .

SHIP AND TRAVEL

SANTA FE

ALL THE WAY

EL-MAR MOTEL

ONE MILE WEST OF WILMINGTON, O.

ATA RECOMMENDED — PHONE 382-2950

"We are big enough to serve you
and small enough to know you"

Compliments of

THE H. H. HAWORTH STORE

WILMINGTON, OHIO

For everything in hair care stop in at

THE POWDER PUFF

30 W. LOCUST ST.
Phone 382-2426

JOE'S GARAGE

804 S. South St. Telephone 382-0260

WILMINGTON, OHIO

SPORTS CAR BODY SHOP & SERVICE

"Auto Body and Repair Shop"

1251 W. MAIN ST. WILMINGTON, OHIO

PHONE 382-3967

Volkswagen Specialists

Malts—Shakes—Sundaes—Floats—All Flavors

Open 11 A.M. to 11 P.M.

DAIRY QUEEN

The home of "THE TREAT WITH THE CURL ON TOP!"

TED VANDERVORT JR.

CREAMER INSURANCE AGENCY

36 W. LOCUST STREET

WILMINGTON, OHIO

1964 WILMINGTONIAN CONTENTS:

CAMPUS VIEWS 1-16

DEDICATION 17-19

BOARD OF TRUSTEES 21

ADMINISTRATION, FACULTY, STAFF, DEPARTMENTAL ACTIVITIES .. 22-47, 120-143

PRESIDENT'S MESSAGE 48

CLASSES 49-99

WHO'S WHO 100

SPORTS 101, 119

ART 31-34

THEATRE 120-139

MUSIC 140-141

EVENTS 144-156

ORGANIZATIONS 157-206

GREEKS 163-173

MANAGEMENT TEAM 174-175

MEMORIALS 177-179

STAFF:

Editor—ROBERT I. FORD
Business Manager—GEORGE CORWIN
Advisor and Chief Photographer—VERNON G. WILLS
Associate Editors—DOUGLASS SELLEY
NANCY FORD
Managing Editor—DALE SHEARS
Advertising Staff—TKB FRATERNITY
Secretary—VERNA REYNOLDS
Athletics—ED THOMPSON
PETER STURTEVANT
Theatre—MIRIAM VENGER
Class Pictures—SAMUEL OUTERBRIDGE
Staff Assistants—PETER HAYN
RANDY BOLTON
VALERIE BOLDEN
GARY BAUMANN
RICHARD SAUER

Published by Taylor Publishing Co.

C'est fini.

(Santa Fe photo by Bradley)

INDEX TO 1964 WILMINGTONIAN

Acchione, Alan 74, 159, 182
Achtermann, Marvin 29
Ackerman, Larry 98
Ackner, David 99
Adams, David 58
Adams, Linda 86
Albert, Charles 50
Alexander, William 74
Alfrey, Kenneth 64, 168
Allen, Dale V. 58
Allen, Judi 86
Allen, Norma 74
Allendorf, Nancy 38, 73, 182, 198
Anderson, Michael 50, 105, 164
Andres, Frederick 168
Andrews, Donald 64
Andrews, John 86, 104
Angelo, Michael 74, 159, 180
Arcadipane, Salvatore 86
Arehart, Ernie 74
Arehart, William 86, 118 169
Arment, Brian 50
Arthur, Paulette 86, 135
Asamba, Timothy 74
Ashbrook, George 64
Atkinson, Robert 86
Attardi, Vincent 74, 115, 159
Baird, Ann 171, 184, 186
Baher, Frank 74, 112, 113, 166
Baker, Marvin 64, 164
Baker, William 42, 64
Baldwin, Conrad 44, 46, 50, 106, 168
Barber, Jim 112, 113
Bargdill, Sharon 86, 158
Barnes, Fred 86, 167
Barnett, Marylin 86
Barnhart, Harriet 74
Bartlett, Ben 30, 64
Bartram, Larry 74, 118
Bates, Harold R. 58
Bath, Jennifer 86, 109
Baumann, Gary 36, 50, 158
Baumgart, John 34, 64, 186, 194
Beals, Robert 86
Beard, Thomas 86
Behbehanian, Manigeh 34, 74, 149
Bennett, Thomas 42, 74
Berger, Patricia 38, 64, 162, 198
Berger, Thomas 86, 167
Berghausen, Edward 50, 174, 186
Berlean, Bradley 86, 118
Bernardino, Lowell 182, 194
Bernard, John A. 74, 111, 166
Bernard, Mary K. 86
Bernard, Nancy 50, 172
Beyer, R. Richard 64, 166
Birt, Thomas 74, 180
Blackburn, Monroe 64, 164
Bland, Jeffrey 64
Bliss, Brian 74
Bloom, Larry 44, 86, 160, 200
Board, Deloris 99
Boaz, Wanda 99, 157, 158
Bobbitt, Ronald 86
Bodnar, Annlee 50, 163
Bogan, Phillip 74
Bohl, Gary 86
Boitnott, Linda 86
Bolden, Valerie 64, 151, 196
Bolton, Randy 74, 120, 137, 196
Bonnell, Gayla Rudy 34
Bookless, George 74
Booth, Anne 34, 51, 161
Booth, James 86
Border, George 86
Bovaird, James 64, 180
Bovard, Jerry 64, 106, 194
Bower, Robert 46, 74, 111, 168
Boynton, John 74
Bradley, Barbara 86
Brake, Roger 74
Brannock, Carole 86, 151, 158
Brewer, Janie 38, 44, 64, 172, 186
Briggs, Lawrence 87
Brink, David 64
Brinker, Gary 74, 105, 168
Brock, Margaret 74
Brommund, Jeff 64, 164
Brooker, Ernest 75
Brown, Kenneth 87, 51, 176
Browne, Jo Ellen 87
Brownell, Robert 49, 111, 116, 168
Brunner, Melvin 75, 164
Buckley, Robert 75
Buckner, Mark 46, 75, 104
Buie, Hugh 64
Bullock, Stuart 75, 166
Bunnell, Karen L. 51
Burd, Donald H. 51
Burg, Tom 36, 75
Burke, Jacquelyn 75
Burkhart, Bruce 87
Campbell, John (Jack) 106, 198
Campbell, John H. 51, 75, 194
Carey, Harry W. 51, 166
Carney, Caryle A. 87, 171
Carr, Marvin 87
Carter, Gary 64, 116
Caruso, Barbara 109, 171
Centner, Alain 75, 106, 168
Chang, Hea Won 87
Channell, Richard 29, 87
Charles, Katherine 87
Chason, Robert 64, 194

Chatman, John 99
Chatmann, Paula 99
Chesney, James 64
Clark, Cheryl 44, 87, 130
Clark, Diane 87, 132
Clark, David A. 87
Clark, Frederick 75
Clark, Jared 75, 159, 160, 176, 198
Clark, Rick 116
Clark, Robert A. 51
Clark, Ronald-64, 106, 111, 118, 119, 168
Cloud, Victor 87
Cluxton, David 36, 64
Cluxton, Paul C. 87, 158
Clyne, Patrick 75
Coffield, Dennis 75
Cohen, Alan 64
Coleman, James 87
Collins, Linda M. 87, 184
Colonel, Jennifer 38, 87, 171
Conley, Charles 75
Conley, John 65
Conrad, Janet 87
Cook, Catherine 38, 75
Coolbaugh, Richard 87
Coon, Gilbert D. 58, 106, 166, 194
Cooney, William 65
Cooper, Ivan 46, 87, 105, 165
Cope, Phillip 99
Cope, Ted 29, 75, 106, 159
Copen, Gary G. 51
Copithorne, Elizabeth 65, 157, 158, 159
Copithorne, Mary 65, 157, 158, 159
Copsey, Duane 87
Corwin, George E. 42, 75, 160, 164, 194
Corwin, James 65
Courtleigh, Pamela 87
Courtney, Joan 75
Covert, Daniel 46, 87, 105
Covert, Leslie Ann 87, 173
Craig, Warren 36, 52, 162
Cuddy, William 42
Cranmer, John G. 52
Crawford, David A. 52, 160, 161, 174
Creamer, Billy 88, 105, 169
Creath, James N. 52
Crenshaw, Loretta 88, 171
Cribbett, Kenneth 75
Cronkrite, Judith A. 52
Csellak, William 75, 160, 161, 194
Cuddy, William 75, 164, 194
Cuise, Mary 99
Cummings, Caroline 88
Cunningham, John 88
Curry, K. Allen 46, 88, 104
Daniels, Harry 46, 88, 105, 167
Daniels, Ronald J. 75, 111
Danner, John 88, 169
Daran, John 76
Darland, Steven 75, 166
Darling, Thomas 88
Darlington, Anne 88, 159, 173
Darrow, William 75
Davies, W. Carter 42, 65, 194
Davis, Bonnie 38
Davis, David E. 52
Davis, Marian 65
Davis, Michael 76, 164, 168
Davis, Robert 76
Davis, Steven 76
Day, Harold 88
Deatherage, Garr 65
Delaney, John 88
Deluca, Gary 88, 115, 159
Dennis, David 76
Dent, William 46, 76, 104
Dern, Brian 88
Derr, Carole 88
Detwiler, Joseph 88
Detwiler, Michael 52, 164
Dildilian, Ruth 88, 176
Dille, Charles 65
Dillon, Daniel 88
Dixon, Alice 76, 171
Doles, Virginia 98
Dolph, Connie 76, 196
Dolsak, Edward 88, 159, 168
Dooley, Jay 88
Dorsey, Diann 76, 171, 184
Downey, Terry 76, 111
Doyle, Judy 73, 176, 182, 196
Drake, Peter 65
Dulin, James 76
Duncanson, Ellen 65
Earhart, Mary 38, 65, 151, 182, 186
Earnhart, Donald 76, 168
Eaton, Gary 88, 165
Eaton, William 65, 168
Ekstrom, Dean Ross 176
Elam, Roger 88
Enochs, John 76
Evich, Mark 76, 166
Faessler, Thomas 88
Faulkner, Delbert 88
Faurer, Tom 29, 88
Favri, Jerry 89, 169
Fessler, Nevin 29, 76
Fields, Donald 89, 104
Fife, Robert 42, 89
Filburn, Donald 89
Fink, Kathy 196
Fisher, Charles W. 58, 164
Fite, Gerald 29, 30, 65
Fitwater, Joseph 89
Flora, Michael 65, 104
Focht, Kenneth 89, 167

Foltz, Larry 65, 180, 194, 198
Ford, George 46, 76, 105, 166
Ford, Robert I. 52, 158
Forward, Arthur 76, 168
Foster, Dave 42
Foster, Jean 65, 194, 172
Foster, Leroy 89
Foster, Paul D. 89
Frankel, Alan 65
Frauwirth, Elissa 89
Frazier, Dixie 89
Frederick, Judith 76, 182
Freeman, James 76
Freeman, Peter 76
Frock, Brian 46, 65,112,113, 162, 186
Furnas, William 89
Gadd, Ebbie 65
Gaddis, Carol 89
Gamble, Kathy 65, 162, 186, 196
Gamble, Richard 53, 106, 174
Gandert, Kathleen 65
Garvey, John M. 65, 158, 182
Gasho, Jerry 76, 166
Gaskill, Robert W. 53
Geary, William 89
Gehringer, Charity 76
Geier, Arthur 65, 166
Geil, Paul W. 89, 168, 169
Geisel, John 89
Gephart, Susan 66
Gerard, Gary 76, 105
Gibson, Stacy Jon 34,76,161, 180, 186
Giebelhouse, Joe 66
Glick, Cheryl 89
Glueckert, Larry 46, 89, 105, 169
Goodbar, Jerry 77, 164
Gordon, Judith 66
Grabill, Howard 89
Graumlich, Suellen 66, 182, 194
Gravlin, Thomas 89
Green, Dana 89
Greene, Bettianne 89
Greer, David 66, 180
Griffis, David 66, 168
Griffiths, David 66
Gore, Ora Mae 66
Grim, Gail 42, 77
Groh, Lillian 66
Gross, George 77, 116, 168
Guynn, Lawrence 66
Habash, Anton 66, 106
Hackney, James 89
Hadley, Anna Jean 89, 157, 158, 159
Haenzi, Terry W. 89, 165
Hagemeister, Daniel 49, 162
Hall, David 66, 118
Halliday, Kirk 90
Hamilton, John 90, 106
Hank, Allen 46, 66, 164
Hankerson, Joseph 46, 90, 105
Harding, Ellen-41,53,176,184,186, 198, 200
Haritoonians, Alfred 90, 106
Harner, Fred 29, 99
Harper, Barbara 151
Harris, Mary 90
Harris, Theoone 90
Hartman, L. Dean 77
Hasford, Charles 77, 105
Hastings, Roger 90
Haubold, Christiane 38, 66, 182
Hay, Walter 90
Hayes, Harold 90
Hayes, Michael 77
Hayn, Peter 77, 180
Hecker, Thomas 90
Helm, Juanita 66, 172
Hendelmann, Gene 98
Henry, W. Merle 90
Henshaw, Dona 38, 90, 109, 171
Hewitt, Wendy 77, 109, 149, 172
Hickman, Bernard D. 98
Hildebrand, Martha 77
Hill, Noble 90
Hinson, Carolyn-38,53,162,176, 182, 186
Hobbs, Walter C. 66, 164
Hodge, Roger L. 90
Hodge, Shirley 90
Hodges, Fredrick H. 53
Hoffmann, Christa 41, 66
Hoffman, Joel 44, 77, 200
Hoffmann, Russell 66
Hogberg, Charles 77
Hoge, Leonard 66, 112, 113, 174
Holden, Roger 90
Holeski, Paul 164
Holland, John E. 90. 118, 161
Hollon, Margaret 41, 66
Holt, Allen B. 90
Hoover, Teresa 90
Hopkins, David M. 90
Hopkins, Jon 66, 111, 118
Hornbeck, James 77, 130, 164
Hosler, John 66
Hothem, Darrell 29
Hotz, Wallace T. 90, 111, 113
Howard, Alice 90
Howard, Philip 77
Howland, Smith 90, 169
Hoy, Mary 66, 151, 186
Huggins, William 77, 161
Hughes, David 66
Hull, Ruth A. 53, 184, 194
Hunt, Gary 90, 169
Hunt, Harold 91

Hurm, Robert 67, 164
Huston, Roger 67
Hutchison, Eloise 77
Huttger, Susanne 91
Hutton, Jane 77
Hymes, Gary 91
Irons, Linda 77, 182, 194
Jackson, Beverly 91, 184, 186
Jacoby, Pete F. 53,164, 186, 198
Jarvis, Sue E. 91
Jay, Duncan 77
Jenkins, Eileen 67
Jenkins, Gary 91
Jensen, Charles-77, 160,161, 174, 184
Johnson, David P. 58, 166
Johnson, Fred T. 98
Johnson, Kitty 91
Johnson, Russell 98
Johnston, Thomas 91, 159
Jones, Carol Sue 77
Jones, Ronald 91, 105
Jones, Sharon 91
Jope, Leslie 44, 77
Jordan, Dale 67, 106, 166
Jordan, Timothy 77, 164
Joslin, Margaret 53
Kapner, Margo 91
Kallaher, Martin H. 166, 186
Kaufmann, Roger 91, 106
Keller, Carolyn 91
Keller, David 77
Keller, George 78
Kellough, Linda 67, 176
Kern, William 32b, 34, 78, 161, 166
Kersey, Kay 67, 194
Kidwell, Richard-46, 67,105, 168, 198
Kilpack, Mary R. 67
Kirk, Larry 91
Kitson, Kay 38, 78, 186
Kizito, John 91, 106
Kneisley, Nancy 78, 184, 194
Koehler, John 91, 169
Koenig, John-46,67,105, 180, 186, 164
Koerner, Gertrude 78, 176, 182, 186
Kondratiw, Samuel 67, 137, 145, 176
Kornfield, Carol 67, 157, 158, 160, 184, 186, 200
Kovaleski, Max 91
Kramer, Eric 46, 67, 118, 168
Krick, Ken L. 54, 168
Kwallek, Jolee 91
Ladd, George T.-34, 78, 159, 186, 194
Lail, Richard 54
Lanasa, Samuel 91
Lanning, Robert 67
Lascaro, Robert 78
Lasker, Meri 91
Laugel, Rita 38, 91, 159
Lawder, Bruce 99
Lawler, James 67
Laycock, Anita 91, 173
Lazan, Jacquelyn 78, 158
Ledgerwood, Charles 67
Lee, Yong Mok 58
Lengefeld, Herbert 91
Lengefeld, Patricia-91,157,158, 159
Leslie, Ruth 41, 67
Levin, Abraham 78
Lewis, Diana K. 78
Lewis, William R. 78, 104, 168
Lewis, William S. 92, 118, 168
Linder, Edgar 78
Litteral, David 92
Loader, James 78, 168
Locke, George P. 78
Long, Julee 92
Lovett, Helen 92
Ludwig, Thomas 78
Luseno, Sam 78
Lyons, Nancy 78, 159
Lytle, Patrick 59
Maag, Ronald 78
MacBrair, Jan-41,54,157,158, 160, 161, 162, 196
Mace, Jon 78
Machwart, Barbara 78
Mackay, Linda 67, 194
Magley, Dennis-46,67,106, 166, 194
Mahoney, Thomas 92, 167
Mang, Harold 79, 174, 194
Marlor, Frank 92
Marshall, Charles 79, 168
Martin, Allen 79
Martin, John 29, 68
Martin, Patricia 79
Mason, Mark 92
Mathis, Jay 29, 68, 180
Matteson, Richard 92
Mauk, Sherry 68
Mayer, Loomis 92, 159, 161
Mayo, Edward M. 54, 166
McArthur, Judith 38, 92, 159
McCallister, Douglas 54
McClain, Robert E. 54
McClelland, Mariann 78, 194
McCollom, Burton 92
McCormick, Janet 36, 67
McCune, David 59
McCurley, Robert 46, 67, 111. 168
McDivit, Peter 67, 168
McDonald, William-78, 166, 198, 206
McDowell, Deborah 92
McGowan, Charles S. 92, 174
McGowan, Sally 29
McGowan, Sarah 92
McGraw, John 78

McHendry, Georgia 97, 171
McHenry, Charles 67, 157, 158, 159
McHenry, Gladys G. 59
McKenzie, Karen 38, 92, 194
McKenzie, Patricia 38, 67
McKinley, Joyce E. 50
McMillan, Pat 38, 150, 182
McTaggert, Dennis 78, 116
Medvick, Barbara 92, 161
Mehaffie, Darryl 79
Mengle, Jerrie A. 79
Mental, Lawrence 92, 167
Mercer, Don L. 59, 174
Meyer, Elizabeth 92
Middleton, Ann 79
Middleton, Jo 92
Midkiff, Josephine 41, 54
Miller, Diane 79, 184
Miller, Earl 79, 164
Miller, James C. 92
Miller, James E. 92
Miller, Jeanie 44, 68, 184
Miller, Jerry 79, 167
Miller, John 79
Miller, Juanita 79
Miller, Larry 29, 30, 59, 204
Miller, Russell 79, 111, 168
Miller, William E. 29, 92
Mills, Bette 79
Minion, Donald 42, 92
Minnich, Dale 29, 30b, 54
Minnick, Genevieve 59, 172
Miskell, Phillip 93
Mitchell, Betty Jo 68, 158, 184
Mitchell, Harold 118
Mitchell, Harry 29, 46, 93, 159
Moats, Arita 93, 168
Mongold, Mary 68
Moody, William 42, 46, 59, 168
Moon, Kay O. 68
Moon, Lewis 159, 200
Moon, Terry 79, 111, 168
Moran, Margaret 68
Morris, Karen 93
Morris, Lee Verne 60, 180
Moss, Thomas 79, 104, 168
Mossbarger, Donald 79
Mott, Penny -38,56,150, 172, 194, 196
Murphy, Rita 93
Murphy, Sharon 38, 68
Murray, Peter 79, 164, 176
Myers, Evelyn 79
Nagley, Margaret A. 93, 151
Nance, Ronald 46, 79
Nawrocki, Gary 93
Nealon, Fred 68, 194
Nelson, Nancy Carol-49, 184, 186, 198
Newell, James 93, 169
Newman, Alexander H. 56
Newman, Sandy
Neyhouse, Michael 44, 67
Ngure, Wangui 79, 200
Nichols, Melva 93, 184
Nichols, Robert F. 79
Noftsger, Michael 34, 67
Nogel, Tim 29, 159
Noland, Mary 79
Nordyke, Dale 68
Norman, Lena F. 68, 184
Norris, Anita 93, 171
Novak, Stephen 46, 56
Nunn, Robert 68
Nussbaum, Alliene 93
O'Brien, Michael 93, 118
O'Connor, Susan 93
Ohler, Darrel 93
Ombima, Timona 93
O'Neill, J. Douglas 93
Orentlicher, John 34, 79, 164
Oring, Linn E. 93, 118
Osborne, Warren D. 93
Osroff, Matthew 80
Otieno, Phillip 93, 106
Otten, Ben 68, 182
Outerbridge, Samuel 68, 196, 200
Packer, Susan 93
Painter, Neil 80, 168
Palmer, Patty 93, 151
Palshaw, Georgiana 80, 158, 160
Pankake, Roger 46, 93, 105, 165
Parker, D. Warrick 80, 164
Parker, Taki 46, 80, 105
Parish, Raymond 80
Parks, Christine 80, 128
Parks, Wright -41,68,160,161,176,200
Patterson, J. Carl 94, 106
Patton, John L. 94
Peacock, Edward 80, 168
Penquite, John 99
Perry, Brian 94
Peters, Christopher 94, 115
Petty, Diane 94
Pfeffenberger, Mike 46, 94, 105
Pfister, Beatrice 68, 162
Pfister, Paul J. 80
Pfister, M. Joanne 80
Pfarrer, William 80
Phillians, D. Lynn 94
Phillips, Rebecca 80, 184, 196
Phillips, Steven 94
Pickard, Kent 29
Pickard, Laurence 94
Pickrell, Christine 94
Pierson, Barbara 68
Piskor, Stephen G. 60, 164
Plumly, Persis 56

Podolak, Joe -38,68,176,182, 186, 194
Poe, Kenneth 80, 118, 194
Pohlmeyer, Ronald 68, 169
Pollock, John 68, 166, 198
Potter, David 56
Price, Francis 60
Proske, Edward 41, 68,137, 157, 158
Pulsifer, Thomas 69
Purrington, Joe 56, 137
Radabaugh, William 80
Raizk, Frederick-94,111,115, 159, 169
Randall, Rowland 80
Randolph, Robert 44, 80
Rankin, Carol Sue 94
Ratcliff, Charles 98
Ratliff, Ova W. (John) 80, 164
Rauch, Donald 46, 80, 105, 169
Rauk, Louise 38, 94
Ray, Carolyn 41, 69
Read, David 80, 164
Real, Rolando 44, 99
Reedy, Keitha 38, 69
Reese, Barry 80
Reibman, Paul 94
Reisinger, David 69, 164
Reno, David 80
Reno, Karen K. 80, 94, 172, 173
Reveal, Roger 60, 111, 168
Reynolds, Joyce 38, 80
Reynolds, Verma L. 80
Reynolds, William 94, 180, 194
Richardson, Raymond 60
Richie, Barbara 69, 182, 186
Ringer, John 81, 164
Roberts, Carolyn 69
Robinson, Jack
Robinson, John W. 56
Robinson, W. David 69, 149, 186, 198
Rockwell, Leonard 81
Rogers, Billy L. 94
Rohrer, Paul 115
Rose, Russell 69
Rosefsky, Daniel 69
Rosekrans, Julia 38, 60
Rosselott, Dianne 81
Rothberg, Laurie 34, 94
Rouch, Laron 81
Roush, Phillip H. 56, 164, 168
Rowland, Robert 55
Rudy, Gayla 69, 172
Runyan, Dick 198
Runyan, Jack 30, 60,174, 182, 186
Russell, Lloyd C. 98
Sakellariou, Layaros 94
Sakari, Nathan 81
Sallee, James 81
Sams, Donald 69
Sams, Virgil 42, 81
Samuels, Donald 94, 105
Sandbach, Loren 69, 166
Sanford, Albert 94
Sauer, Richard 94
Saunders, Paula 81
Savage, Stan 98
Schaefer, Karen 94, 184
Schaefer, Kenneth 30b, 63, 106, 168
Schairbaum, James 60
Schall, Dolores 44, 55, 157, 200
Scheetz, Donald 69
Scheffer, Gary 42, 69
Schickley, Kenneth 94
Schindley, William-42,95,159,169,180
Schmeichel, Rick 95
Schmidt, Lucy 81
Schneider, Marc 95
Schneider, William 95
Schroffenberger, Norman 55
Schumann, Richard 29, 81, 149
Schummer, John 95, 180
Scott, Patrick 95, 169
Scriba, Robert S. 61, 128, 129, 135, 137, 166
Selders, Barbara 69
Selley, Douglas 81, 158, 200
Sersion, Raymond 61, 166
Sexton, Frankie Lee 30, 81
Shams, Farrakh 81, 106, 166
Sharp, D. Jeanine 81
Shaw, Kathleen 95, 171
Shaw, Sheila 95
Shears, Arthur 69, 106, 160, 206
Shell, Ralph W. 61, 168
Sherman, Edward 69, 161, 174, 194
Sherod, Joyce 61, 172
Short, Gary 69, 115
Shrider, Kenneth 69, 186
Shygarts, William 95
Siders, John P. 69, 166
Siegel, Katherine 95
Simington, David 95
Simkins, Walter 81, 164
Sleppy, Carol 95
Smith, Donald 69, 118
Smith, Floyd 46, 69, 106, 118, 168
Smith, Joan 44, 95
Smith, Nelson 69
Smith, Pamela 81, 128, 129
Smith, Ralph 81, 128
Smith, Robinson 95
Snead, Alice 69, 135, 137
Snider, Beth 81
Snider, Judith 70
Snow, Harold D. 81, 168
Snyder, Doris C. 98
Snyder, Peter G. 95, 159, 167
Snyder, Thomas 42, 81

Soale, Robert 81
Sokol, Robert 34, 95, 159
Soltis, Charles 30b, 70
Spahr, Larry 81, 104
Spencer, Herbert 42, 81
Spicer, Francis 95, 159
Spitler, Floyd 95
Spitzer, Dan 118
Spotts, George 95
Sroufe, David 95, 180
Stafford, Susan E. 55, 194
Stambaugh, Robert 95
Starbuck, Judith 81
Stark, Thomas 82, 159
Starke, Patricia 95, 171, 184
Starkey, Roger R. 55, 163, 164, 186
Stavrou, George 95
Stefancich, Louis 95
Stephan, Kathy 70
Stethem, Charles 96
Stewart, Gerald 36, 70
Stewart, James-70, 156, 157, 159, 198
Stewart, Michael 42, 96
Stidham, Kenneth 99
Stokes, Virginia 82, 172
Stoneman, Richard 61
Stott, Joseph 82
Stover, Larry 96, 169
Strader, Nancy 38,70, 171,184, 186, 194, 198
Strang, Peggy 96, 158
Streber, John 82
Strevel, Julie 82
Strickland, Alyce-41,63,158,172,184, 198, 200
Struchen, David 82
Sturm, Mark J. 61, 137, 166
Sturtevant, Peter 70,106,112,112,158, 160, 161, 194, 200
Sullivan, Gary 96, 165
Sullivan, Mary 70
Summers, Nancy 70, 120, 137, 160
Sutton, William A. 118
Swafford, John 96, 128, 129
Swaim, Lou M. 98
Sweedar, Phillip 46, 96, 105, 165
Swisher, Charles 70, 180
Sword, Tim 159, 198
Tansky, Constance 70
Tartir, Khaled 70
Taylor, Charles 82, 157, 176
Taylor, Clarke 157, 158, 159, 194, 196, 198
Taylor, Danny R. 61, 111
Taylor, Geoffrey 82, 168, 169
Taylor, Roger 70, 164
Taylor, Ronald 96, 168
Tepe, David M. 96
Terrell, J. Richard 96
Terrell, Francis 96
Terry, Merrill 96
Tharp, John 96, 115, 169
Thomas, Beatrice 38, 70, 146,157, 158, 176, 200
Thomas, David 99
Thomas, John 70, 106, 159
Thomas, Marilyn 96, 157
Thompson, Edward 46, 70, 115, 161
Thompson, R. Gregory 70, 200
Thompson, Robert M. 55, 166
Thoroman, Patricia 96
Thulin, Richard 46
Tibbetts, Douglas 96
Tillotson, Richard 96
Timmerman, Robert 96
Torchiana, Maynard 70
Touchton, Robert 46, 63, 111, 118, 119, 162, 194, 198
Towler, Mary 38, 70
Townshend, Albert 70, 180, 186
Traa, Richard 70, 180, 194
Treufeldt, Charlotte 70, 151, 172
Tundermann, Jane 34, 96
Turner, William 30, 82, 180
Uhl, Judy 73, 159, 161, 198
Unkel, Bob 42, 82, 204
Vance, Gary 70, 116
Van Riper, William 71
Van Vuren, Varen 96
Varney, Dana 96
Venger, Miriam 55
Vincent, David 71
Von Bergen, Charles 82
Von Klinger, Karen 57
Wade, Raymond P. 71
Waite, Justin K. 96
Walls, William 71
Walther, Carol 38, 71
Ward, James 96, 165
Ward, Peter 42, 82
Warren, Beatrice 162
Wasserbeck, Betty 82, 171
Watson, Robert 82, 180, 186
Waybright, Edgar 96
Weaver, Nancy 38, 97, 171
Weaver, Thomas 71, 166
Webster, Edith 97, 157, 158, 159
Wechter, Mary 71, 159, 172, 194
Weimer, Walter-41, 44, 61, 71, 168
Wells, Richard 82, 166
West, Betty J. 57, 62
Wetton, Robert 97
Whitacre, David 71
Whitacre, Wesley 82, 165
Whitcomb, Barrett 71, 145, 164, 165, 194, 198

Whitley, James 71
Whitney, Pamela 71
Wickersham, Jonathan 82
Widermann, Mary 97
Wiggers, Fred 82
Wikoff, Peter E. 97
Wilkin, David 42, 57
Williams, Mary A. 97, 135, 184, 186
Williams, Patricia 97, 184
Williams, Woodford 82, 118, 158, 168
Willoughby, Sharon 82
Wilson, Larry H. 46, 71, 106
Wilson, Michael 98
Wilson, Paul 71, 106
Winthers, Janie 34, 97, 184
Wisbey, Linda Kay 57, 146, 163, 172
Wisecup, Phyllis 62
Witham, Nancy 97
Wolfe, David 44, 82
Wolf, Dale 97
Wolfe, George 97
Wolfe, William 71
Wolford, Amy 82, 173
Wolford, Doyle 57, 168, 198
Wood, Larry 71
Wood, Richard 82, 164
Wood, Tom-36,41,57,62,163,166,168,194
Woodward, Dale 71, 157, 158,160, 161, 176, 196
Woods, Linda K. 82, 196
Woody, Stephen 97, 105, 115
Wooten, Alfred 97
Workman, Charles 97
Workman, John B. 57
Woyan, Ronald 62
Wright, David 36, 71
Wright, Jay N. 62, 168
Wright, Phillip 83
Yingst, Edith 71, 184, 194
Young, James 71
Zapotosky, John 71, 164
Zaubi, Frank 97, 165
Zell, Michael 97
Zim, Aldwin 62, 166
Zolman, Larry 83, 164
Zucker, Ralph 83, 180

WILMINGTONIAN

1964